WEATHER SYNOPSIS

The barometer is low over the Interior, and cool south and west winds are general on the Coast. Frosts have occurred in parts of Saskatchewan and Manitoba.

The Daily Colonist.

(ESTABLISHED 1858)

COLONIST TELEPHONES

Advertising	11
Business Office	12
Circulation	13
Job Printing	10
News Editor and Editorial Rooms	80 and 81
Social Editors and City Hall Reporter	2171

NO. 240—SEVENTY-FIRST YEAR

VICTORIA, BRITISH COLUMBIA, WEDNESDAY, SEPTEMBER 18, 1929

TWENTY-TWO PAGES

FOREST FIRE SITUATION IN PROVINCE SERIOUS

PREMIER IS HOME FROM BRIEF TOUR

Canadian Lines Will Meet Competitive Rates on Okanagan Fruit Shipped to Coast for Export

DR. TOLMIE MEETS BRITISH MINISTER

Transprovincial Highway Project to Alaska Discussed With Official Representatives

HON. S. F. Tolmie, Prime Minister of the Province, reached home yesterday afternoon with an excellent showing as to results attained during the short tour he made to the East.

Included among them is the announcement that the C.P.R. and the C.N.R. are prepared to reduce the freight rate on Okanagan apples for export by 12 cents a hundred between the point of shipment and the Pacific Coast, thus bringing them into line with the rates charged by United States railways in a competitive trade.

A working arrangement was arrived at with Rt. Hon. J. H. Thomas, Lord Privy Seal and Minister of Unemployment, by which arrangements may be worked out in the matter of immigration to the mutual advantage of both the province and Great Britain.

Assurance was given that a quarantine station would be established on the Pacific Coast by the Dominion Government, so as to facilitate the bringing of purebred cattle from Great Britain to British Columbia and other Western provinces.

Advances were made in the proposal for a trans-British Columbia highway to connect with the Yukon and with Alaska, and the Dominion Government as well as the Government of the United States will lend assistance in investigating the advantages and the feasibility of such a road.

The tuberculosis free area in the Fraser Valley is practically assured of changes in the regulations at Ottawa, so that lean stock therefrom may be fattened before being slaughtered at the abattoirs near Vancouver and New Westminster.

While these matters falling under the heading of things accomplished were taken up by the Premier during his tour, there are a number of other matters which he was able to discuss with the Federal authorities and which may be expected to reach fruition shortly.

CONFERS WITH MR. THOMAS.

"The purpose of my visit to the East," said Hon. Dr. Tolmie, "was primarily to confer with Rt. Hon. J. H. Thomas, Lord Privy Seal and Minister of Unemployment. I arranged to meet him at Toronto, and we had several very interesting discussions there. I found him to be a statesman of acute and active

Continued on Page 2, Column 6

Is New Minister in Quebec Cabinet

MR. A. R. McMASTER, K.C.

Former member of Parliament for Brome-Missisquoi, has been appointed Provincial Treasurer in succession to Hon. Jacob Nicol in the Quebec Cabinet. Mr. Nicol has resigned his portfolio to take a seat in the Legislative Council.

COVENANT OF LEAGUE MAY BE REVISED

British Delegation Proposes Modifications That Will Stop All Loopholes for War

CANADA HAS PLAN ON DRUG TRAFFIC

Sir George Foster's Proposal on Financial Aid to Aggressed Nations Opposed by French

GENEVA, Sept. 17.—The delegation of the British Labor Government, pursuing its energetic programme initiated at the beginning of the tenth assembly of the League of Nations, today launched two proposals of major importance.

In the political field, Sir Cecil Hurst, British legal expert, offered a plan for revising the League Covenant so as to close all the loopholes for war and bring the League's charter into conformity with the spirit of the Kellogg-Briand pact for renunciation of war.

In another sphere and with a view to making progress toward the solution of one of the world's most perplexing social problems, Mr. Noel Baker, member of the British Parliament, moved his Government's wish for a conference of states in which dangerous narcotics are manufactured. The conference would discuss joint measures for limiting production of morphine, heroin and cocaine.

DRUG TRAFFIC

The Canadian delegation has been highly interested in the advance being made to control the drug traffic and has under consideration a proposal which may be submitted to

Continued on Page 1, Column 8

DR. BRETT OF ALBERTA HAS PASSED AWAY

Was Lieutenant-Governor of Province for Ten Years and Well-Known Medical Man

ARDENT CANADIAN AND TRUE CITIZEN

CALGARY, Sept. 17.—Following a lengthy period of declining health, Hon. Dr. Robert George Brett, pioneer physician of the West, and for ten years Lieutenant-Governor of Alberta, died in the Holy Cross Hospital late on Monday evening at the age of seventy-eight years.

After he retired from his position as the representative of His Majesty the King in Alberta, he resided for a short time in Banff before going to California for his health. A few months ago he returned to Banff, where he had made his home for so many years and where he drew to spend his last days. He was brought to Calgary about a week ago and his physicians held little hope for his recovery.

He is survived by his widow, Mrs. Louise Brett. His two sons, Earl and Harry, predeceased him, the former several years ago and the latter more recently.

The remains will be taken to Banff on Wednesday afternoon and the funeral service will be held in the Anglican Church on Thursday afternoon.

SERVED COUNTRY WELL

A man of recognized ability in his chosen profession, and one whose services during the long years of his association in civic and professional life were destined to contribute much to the growth of a new country, Dr. Brett, since the first days of his residence in Alberta, was linked among the most sincere and capable of citizens. Long before, as Lieutenant-Governor of the province, he stepped into the limelight of public affairs. He was keenly active in politics. He was one of the founders of the Manitoba Medical College and the founder of the hospital at Banff, which bears his name and which has grown to be an institution known all over the continent.

Dr. Brett was born at Strathroy, Ont., on November 16, 1851.

Appreciation of City Expressed to Mr. E. W. Beatty

MAYOR Ainscough called on Mr. E. W. Beatty, K.C., president of the C.P.R., at the Empress Hotel yesterday afternoon and expressed the city's appreciation of the development in progress that the company was undertaking in the city of Victoria, with regard both to the extension of the Empress Hotel and to the new fleet of boats which are to arrive next year.

JAPAN TAKES STAND UPON NAVY POLICY

Her Programme of Construction Will Depend on Result of U.S. and British Negotiations

NO ABOLITION OF UNDERSEA BOATS

TOKIO, Sept. 17.—Publication in London of an authoritative outline of the present status of the Anglo-American cruiser negotiations has focused the Japanese attitude on the difference of maximums for Great Britain and the United States respectively, and the suggested eight-inch-gun cruiser strength.

It was strongly indicated in high official quarters that Japan considers this the crux of her limitation problem. Japan is likely to insist that the American strength be considered the measure by which Britain's relative strength in eight-inch-gun cruisers would be determined, and also that Japan be afforded 70 per cent instead of the present 60 per cent now prevailing in the battleship class.

MAXIMUM COMPARISON

"If the British maximum of 146,800 tons of eight-inch-gun cruisers were the standard, it would not be necessary for Japan to build beyond her present programme, which would give her 108,400 tons of eight-inch-gun cruisers before 1933—including four of the Furutaka class of 7,100 tons each and eight of the Nachi class of 10,000 tons each, four of which have been completed.

If Japan insists on 70 per cent of the American tonnage, this would mean two 10,000-ton cruisers beyond the present programme should the United States be limited to eighteen, and four should the United States be limited to twenty-one. Japan is opposed to the abolition or drastic reduction of submarines, which she considers the most effective weapon against a superior fleet.

THE FIRST STEP

Japan's first step in the new movement for naval disarmament was announced today when the Navy Ministry ordered Commander Tadao Yamanouchi of the Naval General Staff, to proceed to Washington to join the Japanese delegacy staff there, preparatory to the proposed conference on naval limitation. Commander Yamaguchi will sail from Japan on September 21.

ACTION RESERVED ON RADIO REPORT

REGINA, Sept. 17.—Decision of the Provincial Cabinet this morning regarding the report of the Radio Commission was to reserve action until the meeting of Provincial and Federal representatives in Ottawa. Meanwhile the Government will invite local broadcasting stations to present their views on the subject.

MAJ. JOHNSTONE IS APPOINTED TO POSITION

District Engineer for Alberni Area Has Had Much Experience in Scotland and British Columbia

ROSE RAPIDLY IN GREAT WAR

Commencing on October 1 the office of District Engineer for Alberni district under the Department of Public Works will be taken over by Major James C. Johnstone. Major Johnstone is well qualified for the position which he is assuming having practised his profession with credit both in this country and in Scotland where he first entered upon the study of engineering in the various branches.

He is a graduate of the Glasgow and West of Scotland Technical College. He served his apprenticeship in the engineering line in the Public Works Department of Glasgow. Later he transferred to the water engineers' department and served for eight years in all the different divisions of work conducted by that department. For the last three years of his connection with this service

Continued on Page 2, Column 7

What Happened From Lightning Flash

Wreck of the Plane From Which Major Ward H. Miller, Well-Known Aviator, Was Catapulted Into Space When Struck by Lightning 13,000 Feet Above Los Angeles. Major Miller Just Had Time to Pull the Cord of His Parachute Before Losing Consciousness.

BLAZES GIVE SEVERE TASK TO FIGHTERS

While Some Are Under Control, New Fires Cause Great Trouble to Hundreds of Men

RAILWAY BRIDGE IS THREATENED

Forest Service Officials Declare That at Least Three Outbreaks Are of Incendiary Origin

SEVERAL new forest fires reported on Vancouver Island and lower Mainland yesterday under control today, according to statements from the British Columbia Forest Service. High winds caused considerable trouble at some of the outbreaks and the Alberni fire got completely out of control.

The seriousness of the forest fire situation was apparent in Vancouver today, the city being enveloped in a pall of smoke which almost completely obscured the sun.

BRIDGE THREATENED

Threatening the Nanaimo & Nanaimo Railway Bridge, near Rocky Bluffs, the large forest fire at Alberni jumped across the fire break and got out of control in a high wind this afternoon. Large forces of fire-fighters were concentrated around the bridge to prevent damage to the structure, and all available men from the Alberni Pacific Logging Company operations were rushed to assist in preventing the spread of the flames. Fifty-six men were flighted from Victoria by hydroplane at noon.

INCENDIARIES AT WORK

Three fires which broke out along the Crofton Road, between Crofton and Duncan, were of incendiary origin, according to British Columbia Forest Service officials. The fires were ill one hundred yards apart. A crew of twenty men is stationed at the scene of the outbreaks. Other fires on the island have reported to have been extinguished.

Continued on Page 2, Column 4

Party Leaders in Ontario Girding Their Loins for Impending Election Fray

TORONTO, Sept. 17.—The Ontario election campaign has been officially opened following the dissolution of the Legislature yesterday. Election issues have been in the limelight for the past two months, but the discussions have been in the nature of preliminary sparring and leaders of the various parties will fire their first heavy guns within the next few days.

The platform on which the Conservative Government, headed by Premier Ferguson, will appeal for re-election, has been outlined in the manifesto issued with the announcement of dissolution.

Mr. W. H. Sinclair, Liberal leader, has announced that a manifesto setting forth the policies under which his party hopes to overturn the present Government, will be issued shortly. Mr. Sinclair will speak at Elmvale, Ont., tomorrow, where he is expected to discuss the Conservative manifesto in detail.

On Thursday, Premier Ferguson will be the guest of members of his party at a monster banquet at Toronto. He may address the 4,000 persons who will attend. The first speech of the Premier's actual campaign will be delivered at Elmvale on Saturday.

Mr. J. G. Lethbridge, leader of the Progressives, has not announced his campaign plans.

Reaction today in the Government manifesto showed that the liquor control policy of the Government would be under heavy fire by the Opposition. Mr Lethbridge declared the Progressives would stand by the prohibition policy of the party.

It was reported that Mr. Lethbridge had expressed himself as pleased with Mr. Sinclair's definition of the Liberal attitude toward the liquor question as given in an address yesterday, and that the Progressive leader is in the Government manifesto a new incentive to the two opposition parties co-ordinating their efforts.

NO LOOKOUT MAINTAINED ON SAN JUAN

According to Witnesses No One Was on Bridge at Time Two Vessels Came Into Collision

EVIDENCE ADDUCED IS CONTRADICTORY

SAN FRANCISCO, Sept. 17.—Paul Hillaman, radio operator of the steamer San Juan, which sank with the loss of life August 26, after a collision with the tanker C. T. Dodd, testified today that there was no one on the bridge of the San Juan a moment after the crash. Hillaman, appearing before United States steamboat inspectors investigating the crash, said he went to the bridge of the vessel immediately after the collision and found no one in command.

The Government has charged officers of the San Juan and the Dodd with inattention to duty. Hillaman's testimony was at variance with statements made by other witnesses that Captain A. F. Asquiung was on the bridge and remained there going down with the ship.

ORDERS CONFUSED

Confusion in orders given on the San Juan just before the collision was indicated by the testimony of C. M. Anderson, master of the coastguard cutter Shawnee, a rescue vessel. Anderson said Luther Leathers, one of the men at the steering wheel of the sunken boat, told him that the first order was "Port," the second was "Starboard," and the third was "Hard to port."

Records of the coast radio station here showed the San Juan sent out a call at 11:05 p.m., asking vessels to stand by. Two minutes later the crash was reported. At 11:08 p.m. an SOS call was sent out but never completed.

Government Must Justify Reason For Taking Land

WINNIPEG, Sept. 17.—The Crown must justify its expropriation proceedings in connection with the lots taken from the estate of the late Captain William Beach, of Churchill, Man., stated Mr Justice McLean today in Exchequer Court, where the validity of the action by the Dominion Government is being contested by Captain Beach's heirs.

"Upon the question of the validity of the expropriation, it seems to me that the burden is on you," he told Mr H. A. Robson, K.C., Government counsel. "I am not speaking finally, however, but that is my present view.

"The Crown has no right to take the lands of any subject except as expressly authorized by statute."

SOLDIERS OF BRITAIN ARE GOING HOME

Evacuation of Rhineland Has Commenced and Men and Families Are Starting Back to "Blighty"

FRENCH ARE ALSO MAKING AN EXIT

BERLIN, Sept. 17.—Although the date for the departure of the British battalion from Baden Schwabach is September 24, evacuation started today. The first to go were officers who left early for England to arrange quarters for the troops upon their return home. Officers, soldiers and their families will follow immediately.

FAMILIES LEAVE

KOENIGSTEIN, Germany, Sept. 17.—Families of British occupation troops are leaving daily for home. A train of thirteen freight cars has been ordered for Friday for transport of army material, and the troops will board a special train at Mainz which will take them direct to Antwerp. They will embark for England there.

FRENCH MOVING

COBLENZ, Germany, Sept. 17.—French artillery trucks rumbled over the cobblestone roads of this city today as the French soldiers commenced to leave the city. Trucks of the 19th Artillery commenced the departure.

Reports that the French intended to occupy Wiesbaden as soon as British troops have departed were denied today by the French chief delegate.

King George May Get Day Of Shooting

LONDON, Sept. 17. — King George has made sixth excellent progress toward complete recovery of health that preparations are being made at his Sumner sojourn at Sandringham for a day's shooting for him if weather conditions continue fair.

The King is one of the best shots in England, and shooting his favorite pastime, but hitherto this Summer his doctors have refused to permit him to go out with a gun.

SPAIN ASSENTS

MADRID, Spain, Sept. 7. — The Chamber announced Spain's adhesion by Spain to the World Court with certain clauses for compulsory arbitration.

Mr. King to Visit Coast In October

OTTAWA, Sept 17. Premier Mackenzie King proposes to make a trip, probably to the Pacific starting about the end of October. It will be a somewhat hurried trip the Prime Minister said tonight, but he will make a number of speeches, some of them in all probability, on the way out to the West. Definite arrangements for the trip have not been somewhat held up owing to lack of information as to just where Premier Ramsay MacDonald was coming to Ottawa. It has now been settled that Mr. MacDonald will be in the Capital shortly after October 15, and Mr. King's trip will begin after the departure of the British Prime Minister.

GRADUATES OF McGILL HEAR NOTABLE MEN

Mr. E. W. Beatty, Chancellor of University, and Other Distinguished Visitors, Speak at Luncheon

MESSAGE IS SENT TO SIR A. CURRIE

Fifty graduates of McGill University assembled at luncheon at the Empress Hotel yesterday, with Mr. E. W. Beatty, Chancellor of the university and president of the C.P.R., Sir Charles Gordon, representing the board of governors of the university, and Dr. Charles F. Martin, dean of the faculty of medicine, at the head of the table immediately after the luncheon the discussion of university affairs was opened by Mr. Ira Dilworth, president of the local graduates society.

Sir Charles Gordon, who was the first speaker, briefly referred to the fact that for ten years he had been a governor of the university and expressed his hearty appreciation of the reception he and his fellow McGill men were receiving from McGill graduates in the course of their visits to Victoria in general and university graduates in particular. He had been occupying such important posts as their guests and thinking such extremely busy lives as they were forced to do, should yet find time and have the inclination to devote so much energy and constructive thought to the moulding and guiding of the ideals of Canada's great seminary.

BUTT TO COUNTRY

Mr. Beatty took as the keynote of his remarks to the graduates assembled the thought that if McGill

Continued on Page 2, Column 4

From the Colonist Tower

Wednesday, Sept. 18

THE WEATHER

Victoria and Vicinity: Fresh to strong south and west winds. Generally fair and cool.

San Ross: 5.34 o'clock.
Sun Sets: 6.12 o'clock.

High Tide: 1.16 a.m., 7.6 feet.
Low Tide: 8.15 a.m., 3.8 feet.

Sports

Favorites advance in women's city golf championship.

Five CA and Tillicums to meet for Westwood League cricket championship.

Billy Tennant declarative outpoints Doc Snell.

Brockton Point sets double-header from Chicago Cubs to halt their pennantwhile march.

National Boxing Association referees Mickey Walker of middleweight crown.

The News

Local and Provincial—

Premier Tolmie returns from trip East.

Major Johnstone appointed district agent at Alberni.

C.P.R. party spends busy day and leaves for East.

New Westminster harbor commissioners sued in connection with bond issue.

Power fire situation on Island and Lower Mainland remains very serious.

Dominion, Imperial and Foreign—

British troops are being withdrawn from Rhineland and are returning to England.

Party leaders in Ontario getting ready for coming election.

Covenant of League of Nations likely to undergo modification.

Hon. Dr. Brett for ten years Lieutenant-Governor of Alberta, is dead.

Film Industry of U.S. to Prosecute Campaign in Present Australian Fight

MELBOURNE, Sept. 17.—The United States film industry, according to various reports, is taking active steps for a vigorous campaign against the Government's proposal to tax amusement receipts. The Government recognizes that any attempt to levy on the large profits which led to the building of luxurious picture palaces in the large cities, would be strongly opposed by powerful interests. These are largely American in affiliation and outlook be ause adding that these interests indulged in theatrical and sensational propaganda.

Take No Action On Report Till Coming Session

OTTAWA, Sept. 17.—It is unlikely that any action will be taken regarding the recently published report of the Radio Commission until Parliament meets. What decision reached by the Government will be incorporated in legislation to be presented to the House of Commons. The departments most concerned with the operations of the varied recommendations are ready to go these into effect as soon as sanction is given. But until then the administration of radio matters will continue as heretofore.

KISSES DOG THEN DROWNS HIMSELF

SEATTLE, Sept. 17.—Stopping first to kiss his dog, John W. Wilson, forty, today plunged into Lake Washington from a houseboat here and was drowned. His body was recovered fifteen minutes later. But firemen were unable to revive him. Persons living in the vicinity said they saw the man stoop, kiss the dog, pat it tenderly and then dive into the lake.

Weather Man Says No Rain Yet in Sight for Island

NO rain is in sight yet to cope with the forest fire situation upon Vancouver Island, according to Mr. F. Napier Denison, director of the Dominion Meteorological Observatory. "There seems to be no rain over the Island, fresh to strong from the south and west, which will probably mean that bush and forest fires will break out anew," said Mr. Denison last evening. "At 8 p.m. the barometer was rising and there was no sign of rain in Northern British Columbia," he continued. "As the rain falling on Summer usually commences there first and works its way south, there is at present little hope of a change."

The dense smoke, which yesterday rendered the sun a blood-red orb of fire, traveled from great outbreaks in Washington State, according to Mr. Denison. It drifted over in banks against a surface wind on Monday at a height reaching 5,000 feet. No part of the Island escaped it. There was hope late last evening that the haze would soon clear up.

We Carry Ladies' Pure Silk Stockings and Men's Arch-Preserver Shoes

What Shoes Shall I Wear This Fall?

BETTER VALUES

In the periodicals, magazines and fashion books Victoria women have undoubtedly been watching closely the style trend. To such women "Cathcart's" Fall display will strongly appeal, for all that is "just so" in shoes for every occasion will be found here. Why not drop in today?

Wm. Cathcart Co., Ltd.
1208 Douglas Street Phone 1125

Beatty ELECTRIC WASHERS
Summer Sale Now On
PHONE 8417 FOR DEMONSTRATION
1609 Douglas Street

GRAVENSTEIN APPLES
The best eating apples ever grown.
No. 1 Fancy, per box, $2.50, 3 lbs. for 25¢
SYLVESTER FEED COMPANY
Phone 413 709 Yates Street

MAJ. JOHNSTONE IS APPOINTED TO POSITION

Continued from Page 1

he was engaged as resident engineer in the water tunnel at Balfour and Loch Katrine.

Leaving Scotland in May, 1911, he proceeded direct to Vancouver. Soon after he was engaged in altering the sewerage system at Ladysmith, and for the next year was district engineer at North Vancouver. Then Major Johnstone accepted the position of city engineer for Port Alberni, installing the water system and the electric light systems.

In 1914 he was engaged in locating and constructing the trail to Gold River, west coast of Vancouver Island.

With the outbreak of the war he offered his services, but was rejected on his physical examination. He, however, later entered the Canadian Engineers and then in order to get earlier to the front, transferred to the First Pioneer Battalion.

At Ypres he was recommended for a commission in 1916. He was severely wounded during the same campaign, and returned in 1919 with the rank of major.

Since that time he has acted as Public Works engineer and on the Okanagan irrigation system, under the charge of Mr. E. A. Cleveland, who was water comptroller.

Lately he has been in the employ of the Alberni Pacific Lumber Company in various capacities locating and constructing logging roads, and in clerical positions.

Flower Seeds
From BUTCHART'S GARDENS
For Sale at
THE GARDEN SHOP
Cormorant Street

This advertisement is not published or displayed by the Liquor Control Board or by the Government of British Columbia.

Batchelor's Cash and Carry
THREE STORES
People's Cash — Yates St.
Self-Service — Douglas St. Popular — Douglas St.

Wednesday Snaps

Royal Crown Soap, 5 bars	24¢
B.C. Sugar, 20 lbs.	$1.34
Fresh Eggs, Peewees, per doz.	29c
Nabob Tea, per lb.	55c
Ripe No. 1 Tomatoes, per basket	30c
Jameson's Coffee, per lb.	57c
Rogers' Syrup, 2-lb. tins	18c
Heinz Ketchup, large bottles, each	26c
Chipso, large packets, each	21c
Palmolive Soap, 4 for	25c
Jelly Powders, 4 pkts.	23c
Horseshoe Salmon, per tin	22c
Maple Leaf Matches, large boxes	10c
Del Monte Peaches, per tin	25c
New Green Cut Beans, per tin	15c

PREMIER IS HOME FROM BRIEF TOUR

Continued from Page 1

mind, with an extensive knowledge of Dominion affairs and conditions, and well posted upon Canadian economics. It was considered advisable, in view of Mr. Thomas' mission to Canada, which was to seek opportunities for relieving the unemployment situation in the Mother Country, to place before him the advantages that existed in British Columbia by reason of our immense natural resources, our cheap and extensive water powers and facilities for water transportation to all parts of the world, as well as the excellence of our geographic location for doing business with the hundreds of millions of persons living across the Pacific.

"We discussed matters frankly, and Mr. Thomas promptly recognized that unemployment conditions could not be satisfactorily relieved in the Old Country simply by bringing out workers to displace Canadian labor now employed, but that it was necessary to create work which would engage those who were brought from the Motherland. He realized that it would be useless to bring the unemployed here unless there was assurance of employment at lucrative wages.

"It was urged upon Mr Thomas that a thorough analysis of the imports into Great Britain from countries outside of the Empire might indicate what lines of endeavor could be investigated, and which of these British Columbia could supply through the manufacture of her raw products at a profit. To develop these British capitel would be necessary. On the other hand, it was suggested, British Columbia and Canada generally could buy British made goods in preference to foreign importations.

SITUATION OF SETTLERS

"It was further pointed out to the British minister that it would be useless to place settlers from Great Britain on the land unless they were interested in farming and were suited for such endeavors; that to insure success for those who might take up lands an assured market would be essential, the aim being to make the British Empire as nearly self-supporting as possible in order to provide work for those within the Empire

"Mr Thomas was assured," went on Dr. Tolmie, "that as far as the Government of British Columbia was concerned, we were anxious to put all of our cards on the teble, and only wished to interest him in such projects as would present a reasonable chance of success. We pointed out that in this province there was no royal road to success any more than in any other country, but there existed plenty of opportunities for those who were willing to work in the development of those opportunities.

"He asked the British Columbia Government to prepare for him a list of opportunities within the province where the investment of British capital would produce directly, or indirectly, employment for British workmen. He also insisted that any recommendations advanced should have the endorsement of the Premier of British Columbia as being worthy of consideration. This work is now under way

INVESTMENT OF CAPITAL

"As a result of our interviews," added the Premier, "we are now in a position to place the opportunities that British Columbia has to offer for the investment of British capital before the Government of Great Britein.

"When such opportunities are placed before Mr. Thomas he will send representative experts thoroughly to investigate our proposals and we will send along with them men who can supply them with any information that they may desire.

"Colonel Nelson Spencer, M.P.P., was with me at our conferences with Mr. Thomas," added the Premier, "and I appreciated his assistance very much."

OKANAGAN FRUIT

Turning to the question of the Okanagan marketing problem as it related to freight rates on export fruits which come into competition with Washington fruits on the markets of Europe, Premier Tolmie said.

"Some months ago, while in Montreal, I called upon the presidents of the two great transcontinental railroads, and discussed with them the whole Okanagan situation, pointing out that the territory produced high-class products and yet failed to enjoy reasonable prosperity. I suggested that it was essential that the whole problem should be carefully diagnosed, and that we would be pleased to have their cooperation in the matter, pointing out that they were greatly interested in the bringing about of prosperity.

"As a result they both became interested, and sent their economic experts from the East to examine into matters The reports of these experts have been submitted, and now that Mr. Sanford Evans is conducting an official commission of investigations into all the complexities of the situation there, the reports will be made available to assist him.

"Further conferences were held with Sir Henry Thornton and President Beatty, and as a result I am able to state that freight rates from Okanagan points to Vancouver will be put on the same level as those on United States roads from Wenatchee and Yakima to tidal waters for shipments of fruits to the United Kingdom. In the past the rates from competitive Washington centres to tidewater ports have been twenty-eight cents per hundred pounds, while from the Okanagan to Vancouver they have been forty cents, giving a differential of twelve cents in favor of Washington fruit. This has resulted in Wenatchee and Yakima, with such a discrimination, having a decided advantage in approaching the United Kingdom market.

"Placing our fruit on a parity of rates with the product of Washington orchards will be a great boon to the Okanagan.

"In addition, the two great railway organizations have offered the free use of their windows for showing our fruits, and as they have offices situated in many countries where we desire to sell and where they think such publicity will stimulate sales, this is a valuable contribution to our marketing efforts.

"That is not all, for they expressed a willingness to give increased prominence in advertising British Columbia fruits on the menus on dining cars and in their hotel systems. They also will seek to interest large dealers in increasing in every way possible the sale of British Columbia fruits.

"It was very gratifying to note the manner in which both Mr. Beatty and Sir Henry Thornton approached this matter and the interest they have displayed in our fruit industry and the solution of its problems."

From the Okanagan and its problems, Premier Tolmie turned to the discussion of the proposed British Columbia-Yukon-Alaska road.

B.C.-ALASKA ROAD

"We had an informal meeting while I was at Ottewa," he commenced. "It was attended by Hon. Charles Stewart, Minister of the Interior, his deputy, Mr. W. W. Cory, and Mr D. D'Orsay Newsom, charge d'affairs of the United Stetes Embassy, in the absence of Ambassador Phillips. Maps were examined, and a general discussion was held in regard to the extension of our system of roads to the Yukon and Alaska.

"I found the Easterners very much interested in the good results that would accrue from the opening up of the richly mineralized areas which the road would traverse. It was pointed out thet by the construction of such a road the Yukon would have a Canadian outlet which it does not have today, while the 120,000,000 residents of the United States could feel that they could drive from their country to Alaska. For us in British Columbia would be the benefit of opening up a vast section of our province and the enjoyment of a very largely increased tourist traffic through the province to the land of the Midnight Sun. Norway and Sweden derive rich returns from those who succumb to that lure in Europe. Never before has the value of the tourist business been demonstrated to Canada than this year. It is estimated that it yields almost as much to the Dominion as the wheat crop. Not only does it bring direct benefits, but indirectly stimulates production in Canadian factories and on Canadian farms.

"As a result of this conference there will be further investigations made as to the feasibility of this road; the period of the year in which it would be open, the best route, the mileage, cost and other factors necessary to consider. In this connection similar investigations will be made in the Yukon by the Federal Government. It is likely that such a road would touch Dawson."

Premier Tolmie continued: "There is another matter that was teken up at Ottewa, and which is of importance to British Columbia

"It has been the policy of this Government to join up with the Empire Marketing Board for the payment of freight on animals of approved breeds for the improvement of the stock in this country. We agreed to pay half the freight on the imported animals The idea proved to be very popular.

"It is necessary in any scheme of this kind, however, to cut the cost of freight to the lowest possible level, and for us to take advantage of cheaper water transportation rates.

"It was found impossible, under existing conditions, to take advantage of those water rates owing to the lack of proper animal quarantine facilities Canada only operates one such station It is at Point Levis, Quebec, where cattle are held in quarantine for weeks.

QUARANTINE PORT PROMISED

"We interviewed the Department of Agriculture at Ottawa, and the assurance was given to us that a port in British Columbia would be selected and proper facilities for the quarantine of animals on arrival by direct shipment would be provided

"Another discussion we held at Ottewa in respect of cattle is also of interest," the Premier added.

"Since the creation of a tuberculosis-free area in the Fraser Valley, including localities in which abattoirs near Vancouver and New Westminster are located, it has been necessary to slaughter all animals within a few hours of arrival, whether they were in good condition or lean.

ANIMAL SLAUGHTERING

"Efforts were made to effect arrangements to permit poor animals to be fattened before killing, and considerable correspondence has taken place between the British Columbia and the Federal departments upon the subject. I took the matter up personally with Dr Grisdale, Deputy Minister of Agriculture at Ottawa, and the pleasing information was received that we may look for an early solution of this problem by changes to the regulations that will permit of animals in poor condition being fed up, which will be an economic advantage to the producer and an act of mercy to the consumer."

Six special concerts at the Empress Hotel this season, September 18, November 14, December 11, January 23, March 28, April 17.

British Airship Won't Make Trip Until Next May

OTTAWA, Sept. 17.—The R-100, British dirigible, now under construction at Cardington, England, which was expected to make a transatlantic flight to Montreal this Fall, will not do so until next May, according to officials of the Department of Naval Defence. The vessel will be ready about the end of October, but it was decided that this would be too late.

Piles Go Quick

Without Salves or Cutting

Thousands who have piles have not learned that quick and permanent relief can only be accomplished with internal medicine Neither cutting nor any amount of treatment with ointments and suppositories will remove the cause

Bad circulation causes piles There is a complete stagnation of blood in the lower bowel and a weakening of the parts. Dr J. S Leonhardt found the remedy and called his prescription HEM-ROID. He tried it in 1,000 cases with the marvelous record of success in 96 per cent, and then decided it should be sold by druggists everywhere under a rigid money-back guarantee.

Don't waste any more time with outside applications. Get a package of HEM-ROID from MacFarlane Drug Co. or Vancouver Drug Co., today It has given safe and lasting relief to thousands and will do the same for you... or costs you nothing (Advt.)

BLAZES GIVE SEVERE TASK TO FIGHTERS

Continued from Page 1

TOWN IS MENACED

SEATTLE, Sept. 17.—Driven by a strong wind, a forest fire raging along the north bank of the Columbia River, over a ten-mile front, was menacing the town of Stevenson, in Skamania County, tonight, and was the most serious threat of the present disastrous fire season, dispatches from Stevenson indicated.

The fire, bearing directly down on Stevenson, was only a mile from the town.

The fire had already destroyed the logging camp of the Murphy Timber Company, together with the company hotel and several small cabins at Greenleaf Station, seven miles west of Stevenson. The Price Lumber Company's mill at Camp Eight, in the Wind River Valley of the Columbia National Forest, was burned to the ground, and the Ryan Allen Mill, two miles from Stevenson, was threatened unless the wind shifted.

Those living at the Allen mill were reported prepared to leave at once.

PALL OF SMOKE

A slight increase in the humidity afforded little relief in decreasing the pall of smoke which hung over Western Washington for several days. Shipping proceeded cautiously in Puget Sound, and electric lights were burned early in the afternoon today in business houses to augment what little light penetrated the smoke blanket. Most of the smoke was borne northward from fires along the Columbia River by a gentle south wind, forestry officials said.

GRADUATES OF McGILL HEAR NOTABLE MEN

Continued from Page 1

was to retain its proud position as one of the premier educational institutions of the Dominion it must continue to produce men of high character, willing to devote their energies to public affairs in this country He referred to the fact that when a man has passed on, those who spoke of him did so, not in terms of the material possessions he had accumulated, but rather in terms of the contribution he had, as an individual, made to the community at large.

Canadians, said Mr Beatty, had not been slow to produce men who had made great contributions to this country, and it was the earnest desire of all departments of McGill University that it should continue to render this service to Canada.

"The most personal of all things," declared the speaker, "is a man's education." It was, therefore, most essential that in the midst of all the difficulties and problems which faced the governors and faculty of a university—the problems of finance, the problems of administration—they should never for a moment lose sight of the most important factor in the education of the young men of any country, viz., that these young men should be brought as intimately as possible into touch with men of outstanding ability, leaders in their branch of thought or research, but at the same time men of the highest idealism and finest character.

NEWS FROM McGILL

Dr Martin delighted the graduates with a most intimate and chatty yet comprehensive account of some of the more recent changes in policy, in equipment, and in teaching personnel at the university. He naturally made reference to the great advance which had been accomplished in the medical department, where clinics and special laboratories had been established and placed under the guidance of experienced scholars The traditions of the university, which received, he said, such an impetus from the work and life of such men as Sir William Osler, had been sustained.

Earlier in the meeting announcement had been made by Mr. Beatty that Sir Arthur Currie had returned to his duties at the university in perfectly restored health, and before the conclusion of the luncheon the president was empowered by the unanimous vote of the graduates to send to Sir Arthur a message of congratulation upon his return to the university after a year's leave of absence due to ill health.

Dr R. L. Miller, president, Victoria Medical Association, moved a vote of thanks expressing formally the gratitude of the society to Mr. Beatty and his party for the generosity which had prompted them to spare the time to meet the graduates, and at the conclusion of the meeting the members surprised themselves, and doubtless the neighboring guests, by the spirit with which they gave the old McGill yell.

GET TO WORK IN ELECTION IN ONTARIO

Liberal and Progressive Leaders Issue Statements in Opposition to Conservative Premier

OTTAWA, Sept 17. — Premier Ferguson's manifesto is "one of promises and departmental regulations," said Mr. W. E. N. Sinclair, K.C., leader of the Liberal Opposition in the Ontario Legislature, in commenting today on the platform on which the Ferguson Government will appeal to the electorate on October 30.

"There is no reason whatever in the manifesto for an appeal to the people," continued Mr. Sinclair. "Any of the matters referred to could have been determined by the Legislature at the last session, which the Government allowed to be wasted."

PROGRESSIVE REPLY

GLENCOE, Ont., Sept. 17.—Several of the proposals outlined in the election manifesto of the Ontario Conservative Government are among the line of reform pressed for by the members of the Progressive Party in the Legislature, declared Mr. J. G. Lethbridge, leader of the Progressive Opposition. The Progressives would, however, stand by their prohibition policy, said Mr. Lethbridge.

Members of the Progressive group will meet in Toronto on September 20.

COVENANT OF LEAGUE MAY BE REVISED

Continued from Page 1

the Assembly. This would provide that the manufacture of drugs be conducted under government monopolies, thus bringing the manufacture under strict supervision. Previous efforts of the League of Nations toward control of production have been aimed at controlling the so-called opium-producing countries.

Sir Cecil Hurst's proposal was presented in a draft resolution to the commission on legislational questions.

Believing Sir Cecil's suggestion was capable of quicker action, the commission adopted it and turned it over to the sub-commission which, if not able to finish the work at the present session, will recommend what further procedure is desirable.

REJECT PROPOSAL

Sir George Foster, Canadian delegate, again pressed Canada's particular views on the matter of financial aid to any nation, the victim of aggression, in debate on the convention in the League preparatory commission on disarmament today. A proposal put forward by him was, however, rejected without a vote after encountering strong opposition from the French.

The Canadian delegate's proposal was that signatories to the proposed convention should be divided into two categories, first those who adopted the convention and could be counted upon to make up a fund or loan and, second, those who adhered to the principle to which Canada adhered. This group, holding out for ratification by their own governments and parliaments, irrespective of the League Council, might come in as part guarantors of the loan after the League Council had decided who was the aggressor.

Active opposition was put forward by M de Chalander, French finance inspector Rene Massigli, chief of the permanent French bureau at Geneva, said he viewed Sir George Foster's suggestion "with considerable alarm."

DAYTON, O., Sept 17.—Six hundred thirty-third degree Masons of the Northern jurisdiction, Scottish Rite, met here today in the one hundred and seventeenth annual Supreme Council of the organization.

Among those attending the Council were several noted visitors, including the Earl of Donoughmore, Sovereign Grand Commander of England and Wales and Grand Master of the Masonic Lodge in Ireland, and Mr. John Cowles, of Los Angeles, Sovereign Grand Commander of the Southern jurisdiction.

INDIGESTION GONE WEIGHS 11 LBS. MORE

To have plenty of firm flesh and strong muscles, and the ability to do a big day's work, you must eat three meals a day and digest them. If you can't do this, just take a teaspoonful of TANLAC before meals This is what Miss Joanne Aubin did, and see the wonderful results Writing from 5728 Chateaubriand Street, Montreal, she says: "When I began taking Tanlac, I weighed only 89 pounds. I had headaches and dizzy spells, and indigestion caused me much distress and pain. I now have gained eleven pounds and could not ask for better health than I now enjoy."

Tanlac is wonderful for indigestion and constipation — gas, pain, nausea, dizziness and headaches. It brings back lost appetite; helps you digest your food, and gain in weight and strength. It is made of roots, barks and herbs — Nature's own medicines for the sick. The cost is less than 3c a dose. Get a bottle from your druggist's today and give it a thorough trial. Your money back if it doesn't help you.

Tanlac
52 MILLION BOTTLES USED

JAEGER WOOLLENS
BURBERRY COATS

Correct Fall Styles in Men's Suits

WITH TWO PAIRS OF TROUSERS

$32.50 to $42.50

Well tailored of good-wearing tweeds—models for men and young men. Your inspection cordially invited.

W. & J. Wilson
MEN'S AND BOYS' CLOTHES
1217-1221 Government St. Established 1862
Phone 809

DAMAGE SUIT IS LAUNCHED

Municipal Debenture Corporation, Ltd., Sues New Westminster Harbor Commissioners for $59,500

Claiming a total of $59,500 against the New Westminster Harbor Commissioners for an alleged breach of agreement and damages, the Municipal Debenture Corporation, Limited, of Quebec, filed a writ through its solicitor, Mr. E. H. M. Foot, in the Supreme Court Registry at Victoria yesterday.

The Municipal Debenture Corporation, Limited, plaintiff in the action, is suing for damages for an alleged breach of agreement in the sum of $24,500, which it claims is the difference between the total purchase price at par by the plaintiff from the defendants, the New Westminster Harbor Commissioners, of a certain elevator debenture issue of the defendants of $700,000 of twenty-year debentures bearing interest at a rate of 4½ per cent per annum, and the sale price of 103½ at which the debenture issue was to be sold by the plaintiff to the Royal Trust Company and (or) the Bank of Montreal, together with damages in the sum of $35,000, made up as follows: for legal fees and disbursements, for cash advances to the defendants, their servants or agents, and for loss of time to the plaintiff, its officers and servants, and for their traveling expenses from the month of September, 1927, up to the present time.

And in the alternative, the plaintiff asks for specific performance of those certain underwriting agreements in respect to the said $700,000 debentures, between the plaintiff and defendants, their agents or servants, which agreements are dated September 27, 1927, and November 17, 1927, respectively.

The original underwriting agreements of September and November, 1927, provided for the underwriting of the $700,000 debentures, twenty-years, 5½ per cent, guaranteed by the Dominion Government at par, or in the alternative, $700,000 5½ per cent twenty-year bonds, not guaranteed by the Government, at 91½.

The Royal Trust Company and the Bank of Montreal have refused to purchase the bonds chiefly on account of the failure of the New Westminster Harbor Commissioners to deliver the bonds in a reasonable time, and also on account of the drop in the bond market, it is claimed by the plaintiff

Our Prices are Lowest!

THERE'S quite a difference at the end of the month between your meat bill elsewhere and here. But there's no difference in the quality of the costliest meats and those we offer in this store.

Leg of Spring Lamb, per lb.	40c
Fresh Brisket, per lb.	12½c
Shoulder of Spring Lamb, per lb.	25c
Pot Roast, per lb.	17c
Roasting Veal, per lb.	25c
Fresh Fowls, per lb.	28c
Breast of Veal, per lb.	20c
Pure Pork Sausages, lb.	25c
Lamb Stew, per lb.	18c
Beef Sausages, 2 lbs.	25c
Sugar-Cured Corned Beef, per lb.	15c
Oven Roast of Beef, lb.	22c
Thick Rib Roast, per lb.	24c

SAVE ON YOUR MEAT BILL

New England Market
Opposite Dominion Hotel
750 Yates St. Phone 2368

Leckie's "Arch Support" Shoes

For men, in new Fall styles. Made of fine black and brown calfskin and kid leathers. The corrective arch feature built in every pair insures great comfort.

Priced at **$8.00, $8.50, $9.00**

Old Country Shoe Store
635-637 Johnson Street

Do You Live in Hillside?

If so, Rockgas—the perfect fuel—is available for you to use. Enjoy the convenience and economy of cooking and heating with Rockgas. Come in today and let us tell you about it!

ROCKGAS

VANCOUVER ISLAND ROCKGAS DISTRIBUTORS LIMITED
565 Yates St. Phone 6834

Large Five-Room Stucco Bungalow

With sunroom and breakfast nook; two bedrooms; tiled bathroom, extra good fittings. Fitted for electric range and boiler. Power plugs in all rooms. Hot water heating, two open fireplaces. Full basement with laundry room and store room. Large lot, 60 x 120. Close to street car and beach. Price **$4,900**

MORTGAGE SALE

One of the most desirable properties in Oak Bay. A beautifully built and exceptionally well-appointed house, 8 rooms, 3 bathrooms; hot water heating; tennis court. This property is listed with us at $12,000, but we are instructed by the mortgagee to invite offers.

$2,500 Cash Will Handle.

PEMBERTON & SON
625 Fort St. Phone 388

FORCED SALE

SOUND 7-ROOMED HOUSE, CLOSE IN; FULL basement, garage, cement driveway and walks; good garden. Interior decorations in first-class condition. Price reduced from $3,150 to (terms) **$2,100**

NEAR HIGH SCHOOL, 6-ROOMED BUNGALOW and part basement; corner lot; shade trees and shrubs. Must be sold immediately. Reduced to **$2,000**

FERNWOOD DISTRICT, 5-ROOMED BUNGALOW and garage, near car and High School. Terms: $425 cash, balance $20 per month .. **$2,150**

OAK BAY, NEW STUCCO BUNGALOW NEAR Monterey School; large living-room, 2 bedrooms and kitchen. Very attractive home. $500 cash, balance monthly. Price **$3,000**

COLES, HOWELL & CO. Limited
638 View St. Phone 65

CHANGE OF SCHEDULE

Vancouver Island Coach Lines Limited

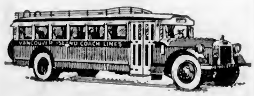

WINTER SCHEDULE
Effective September 18, 1929

GORDON HEAD
WEEK DAYS

Leave Depot	Leave Gordon Head
7.50 a.m.	8 20 a.m.
10 00 a.m.	10 30 a.m.
*12 15 p.m.	*1 00 p.m.
†1 15 p.m.	†1 45 p.m.
2 30 p.m.	4 00 p.m.
5 15 p.m.	5 45 p.m.
6 15 p.m.	7 30 p.m.
11 00 p.m.	

*Except Wednesday and Saturday.
†Wednesday and Saturday only.

SUNDAY

Leave Depot	Leave Gordon Head
9 45 a.m.	10 30 a.m.
12 30 p.m.	1 30 p.m.
6 15 p.m.	7 00 p.m.
9 15 p.m.	

All trips via Cedar Hill, Crossroad, Shelbourne, Ruby, Gordon Head, and return via Feltham, Shelbourne, Crossroad and Cedar Hill.

Vancouver Island Coach Lines Depot
Broughton St. at Broad Phones 9280 and 9281

SOOKE HARBOR WILL RECEIVE ELECTRICITY

Sufficient Signatures Have Been Received to Warrant Company to Proceed With Five-Mile Extension

CURRENT FROM MAIN TRANSMISSION LINE

The Sooke Harbor lighting scheme will proceed at once, immediate construction being commenced.

Announcement was made yesterday by Mr. A. T. Goward, vice-president of the B.C. Electric Railway, of the fact that the response in the district was adequate to proceed with the undertaking as discussed recently by Mr. S. J. Halls, manager of the light and power department, with officers of the Sooke Harbor Development Association.

Of about ninety estimated services, sixty have signed up in response to the canvass of householders. The service will include the Belvedere Hotel, the Sooke Harbor Packing Company, and other industries.

The extension will entail about five miles of new line, chiefly along the Sooke Road and some adjacent roads.

Service will be given off the main transmission line from Jordan River to Victoria, the current, 60,000 volt, being transformed down to 2,200 at a transformer station to be built halfway between the transmission line and the farthest point of service, probably near Milne's Landing.

The total cost of the extension will be from $30,000 to $35,000.

LIQUOR CHARGE GIVEN REMAND

Hearing of Case of Mrs. Cora White Set for Friday Morning—Two Motorists Fined

Mrs. Cora White appeared before Magistrate George Jay on remand in the city police court yesterday to answer a charge of unlawfully keeping liquor for sale at premises situated at 1905 Blanshard Street, on September 8. The hearing of the case was further adjourned until next Friday morning. The accused has entered a plea of not guilty through her counsel, Mr. W. A. Brethour.

George Calder was fined $15 for driving to the common danger on Government Street on September 8. A plea of guilty was entered by the defendant. Mr. Atwell D. King, counsel for the British Columbia Electric Railway, in outlining the circumstances of the offence to His Worship, said Calder's motor car had interfered with lights which were placed on Government Street to protect track welders in front of the Empress Hotel, and had carried one of them some distance. The automobile was not driven at an excessive rate of speed, however, he stated.

Pleading guilty to charges of failing to bring their automobiles to a full stop upon entering arterial highways, Mrs. B. Brocklebank, Ada A. O'Halloran, J. W. Bessonette and T. Thorley each paid the court a $5 fine.

A fine of $20 was imposed on B. A. Erb, who pleaded guilty to a charge of driving his motor car to the common danger on Douglas Street on September 13. Constable N. Gower Griffith testified that the defendant's machine traveled at a rate of forty-two miles an hour on Douglas Street between Bay Street and Pisgard Street.

ANOTHER SCHOOL IS DAMAGED BY FIRE

LANGHAM, Sask., Sept. 17.—Conflagration has damaged Epps School, four miles west of Langham. Evidences of incendiarism were stated to have been found. The blaze follows the destruction of more than a dozen schools in the province during the Summer. Most of the children who attend the school are Doukhobors.

"We never needed any of them new-fangled scales in Ireland," said O'Hara. "There's an aisy way to weigh a pig without scales. You get a plank and you put it across a stool. Then you get a big stone. Put the pig on one end of the plank and the stone on the other end and shift the plank until they balance. Then you guess the weight of the stone, and you have the weight of the pig."

If better milk was produced you would find it in *Borden's* **St. Charles** cans

Nowhere is better milk obtained than in our own fertile Fraser Valley. Pure, rich and creamy, St. Charles Milk is a

"Made in BRITISH COLUMBIA"

product of which we all may be proud.

FREE RECIPE BOOK
Write to The Borden Co. Limited. Vancouver

Greek Settlement Is Raided by Arabs

TWENTY persons were reported killed and many injured when raiding Arabs attacked the Greek Orthodox Christian settlement at Beisan, during the recent uprising in Palestine. The view above was taken exactly a week before the raid and shows scientists excavating ancient ruins at Beisan.

TO CLEAR UP POINTS ON THE MARRIAGE LAW

Delegation of Clergymen Waits on Attorney-General With Respect to Observance of Law

REGISTRATION BY DENOMINATION

A delegation representative of the clergy of the various religious denominations waited upon the Attorney-General, Hon. R. H. Pooley, yesterday, for the purpose of discussing with him methods of preventing a tendency which it was said prevailed to some extent of persons not duly qualified exercising the office of performing marriage ceremonies.

As a result of the conference it is possible that amending legislation will be introduced at the coming session to obviate any danger. As a means of doing so, it is possible that all persons qualified to perform the ceremony of marriage may have to register with the department here.

The registration would not be made as irksome as it might appear inasmuch as there would be a filing with the department by the properly authorized officer of each of the religious denominations of the members of the clergy of that church residing within the jurisdiction of the province.

The Attorney-General informed the delegation that he was anxious to do all that he could to prevent any trifling with the ordinance of marriage, and would give the matter of presenting such a condition of affairs every attention.

REV. A. H. HARRIS, B.D. WILL PREACH IN CITY

Widely-Traveled Welsh Minister Will Be Heard in Reformed Episcopal Church

Rev. A. H. Harris, B.D., who is now in the city after crossing Canada and who at the expiration of his visit will leave for the south, has traveled very extensively in other continents also. He was an army chaplain in the Great War, and in Russia he did special work in connection with the Volga famine. He visited nearly all the camps and carried on Bible work in the different provinces. After the war he was in Germany for some time and among other places preached at the Strassburg Lutheran Cathedral. He is a graduate of the Welsh University at Bangor and has had churches in London and Cardiff. He has also been instructor in the Bible Institute of Los Angeles.

During this week, except Saturday, he is preaching at the conference, afternoon and evening, and he will also preach at the morning and evening services on Sunday next at the Reformed Episcopal Church.

He was in the great Welsh revival with Evan Thomas and others.

WHASSAT?
By J. R. Williams

Here's something else again! To tell you the truth, baby, after looking the situation over, we begin to wonder a bit ourselves. The water wings do look rather helpless, that's a fact!

Cancellation Urges Sunday Observance

According to Rev. George Webber, secretary of the Lord's Day Alliance for British Columbia and Alberta, who spoke to the Presbytery of Victoria yesterday, the Dominion postal authorities are expected to indorse the Sunday observance movement by having a cancellation stamp of "Observe Sunday" used for a period this Fall in about fifteen of the larger cities of Ontario, Manitoba, Saskatchewan, Alberta, British Columbia and the Maritime Provinces. This was carried out last April in the Province of Quebec in co-operation with the Ligue du Dimanche. The dates that have been suggested to the Government are October 5-20 and November 10-17. Victoria and Vancouver are the cities mentioned in British Columbia.

LEGION TO MEET IN BOARD ROOM

Sir Percy Lake to Preside Tonight—Plans for Memorial Parade and Sale of Poppies

Lieutenant-General Sir Percy Lake, K.C.B., K.C.M.G., will preside at a meeting tonight at 8 o'clock in the board room of Pro Patria Branch, Canadian Legion, 625 Courtney Street.

The annual memorial parade to be held at the cenotaph on Parliament Square at 11 o'clock, the hour when hostilities ceased, will receive consideration at the meeting.

Organization will be perfected in connection with the sale of poppies, permission for which has been granted by the City Council.

In the past Victorians have contributed generously to the fun for needy ex-service men and their dependents which is raised by the sale of poppies. But the Armistice Period Committee is hopeful that the contribution this year will be sufficient to enable all deserving cases to be relieved, without leaving many unprovided for as hitherto.

Open Air Band Concert Will Be Given Tonight

A voluntary concert is to be played at the Parliament Buildings by the Fifth Coast Brigade Artillery Band at 7:45 o'clock this evening by kind permission of Col. Harris and officers.

The concert is to be under the auspices of the city council and has been arranged by Ald. John Worthington. Mr. C. A. Raine will conduct, and the buildings will be illuminated for the occasion by kind permission of Hon. N. S. Lougheed.

A very fine programme has been arranged as follows:

March, "Great Little Army" (Alford); overture, "Poet and Peasant" (Suppe); waltz, "Down the Vale"; selection, "United Kingdom" (Rimmer); euphonium solo, "Gipsy Warning" (Hartmann), by Band-sergeant Townsend; "A Day wi' Robbie Burns" (Hume), by request; march, "Death or Glory" (R. B. Hall); "God Save the King."

Canadian Club Ask For Linen Donations

As the Women's Canadian Club has promised to assist the Y.W.C.A. Fair in October with a linen stall, members are kindly requested to bring donations of linen of any description to the meeting on Tuesday next, when Dr. W. E. Blatz, professor of psychology of the University of Toronto, will speak on "Problems of Human Behavior."

CUTICURA HEALS SKIN TROUBLES

Rash Broke Out. Face Disfigured. Lost Sleep.

"My eye began to swell and a rash broke out. After a few days it would dry up and become scaly and my face started to swell. The skin itched and burned and I could not sleep nights. My face was so disfigured that I had to leave off work several times.

"This continued for nearly two years. Then I got a free sample of Cuticura Soap and Ointment. The inflammation went so I bought more and I used three cakes of Cuticura Soap and two boxes of Cuticura Ointment and I was healed." (Signed) S. Worsley, 403 Queen St., St. James, Winnipeg, Man.

Don't forget to shampoo your hair frequently with Cuticura Soap.

Soap 25c. Ointment 25 and 50c. Talcum 25c. Sold everywhere. Sample each free. Address: Canadian Depot: J. T. Wait Company, Limited, Montreal. Cuticura Shaving Stick 25c.

GRATITUDE TO LOGGERS GIVEN

REV. G. C. F. PRINGLE SAYS LUMBERJACKS AND SOLDIERS ENRICHED HIS LIFE

Tells Kiwanians of Experiences in North—Lauds Vancouver Kiwanis for Practical Service

"The loggers in the lumber camps on the Coast and the soldiers in the trenches in the Great War enriched my life in countless ways. I'm more deeply indebted to those loggers and soldiers than they are indebted to me for the small service I have rendered to them," said Rev. George C. F. Pringle, B.A., in addressing the Kiwanis Club here yesterday in the Empress Hotel ballroom.

Rev. Mr. Pringle, pastor of Centennial United Church, who for ten years was in the Klondike, three years was a "padre" overseas, and for the past nine years has done missionary work among the logging camps on the British Columbia coast, delighted the clubmen with his story of experience in the great areas of the North. At the conclusion of his discussion, he was tendered a hearty vote of appreciation on a motion sponsored by Kiwanian William M. Scott.

"A man gets the greatest 'kick' out of life when he seeks to help other folks. To do this, and get away from the selfish standpoint has been an essential of my life. I have tried to play the Good Samaritan, and my coach has been the Man of Nazareth. I have tried to catch His Spirit in regard to going about doing good," Mr. Pringle asserted.

DISCOVERS ATTITUDE

The speaker informed his audience that when he went into the logging camps, he found the loggers looked upon existing institutions, including the church, as having failed them when the war came. They didn't want to go back to normalcy, because they considered that normalcy was what produced the war.

"If the war has taught us anything, it is that we must go on to something better," Mr. Pringle remarked.

Continuing, Mr. Pringle said that only two or three loggers would go and hear him preach. The men in the camp generally gave him the "cold shoulder," and he felt heartbroken. He had sermons ready to preach, but found very few ready to hear them. He said he decided to ascertain what they needed without conventional preaching.

"I found that they had a very poor class of reading matter, and that there was very little of what they had. I saw there was a chance to win their support by getting good books and literature for them to read. This work took tremendous effort, but after nine years of endeavor, there are now 20,000 cloth-bound books out among these men, and sixty free lending libraries, each containing 160 books, have been established.

GRATEFUL FOR SUPPORT

"The society which gave me most help, apart from the church, in providing library facilities was the Kiwanis Club of Vancouver. That club provided me with 3,000 cloth-bound books for the loggers. I am deeply grateful for such support, and I firmly believe that the Kiwanians have the real spirit of Jesus Christ in their organization when they perform such service as that," he went on.

Mr. Pringle said the loggers finally decided that they couldn't get rid of him, and they had to put up with him as a "necessary evil." Perhaps they grew to like him, he said. But in any event, in later years, he had 100 per cent attendances of these men at his preaching services.

In concluding, Mr. Pringle stated there were between 1,500 and 1,000 loggers, and 400 or 500 women and children around Cowichan Lake and the need for books for these people was great. He invited the Victoria Kiwanians to assist in furnishing books to these loggers and their families.

ONLY ONE ENTITLED

Minister Explains Why B.C. Electric Secured Rights for Campbell River

In discussing the situation with regard to the granting of the right of the B.C. Electric Company to proceed with the working out of plans for the development of power at Campbell River, to be submitted to the Minister of Lands for approval or otherwise, Hon. F. P. Burden explained yesterday that the application of the B.C. Electric Company which had been favorably considered was in reality the only one that could be considered by the Government under the system in vogue in the province.

Under the practice in British Columbia, rights are granted to a company to develop on its own account and not for the purpose of passing the water rights obtained to another company to be developed. The Campbell River Power Company, he pointed out, had applied for these powers, but had not guaranteed itself to develop them. Instead, it had stated that it would turn over its rights to the Canadian Utilities, Ltd., which would harness the river and sell the power.

"If the Government were to accept applications from companies which did not propose to do development work themselves but instead planned to sell their rights to other companies, very undesirable results would follow," Mr. Burden declared. "We should soon face a system of trafficking in water licences.

"The good faith of the Canadian Utilities, Ltd., was not questioned in any way, but under our existing legislation we certainly had no right to consider the former's application when it was unable itself to guarantee development.

"The Government had no definite guarantee of development except from the B.C. Electric interests, which, accordingly, are being given the opportunity to file plans for the development of Campbell River."

One may take more pleasure in living by taking less pleasure in eating.

Angus Campbell & Co., Ltd.
1008-10 GOVERNMENT STREET

Exceptional Values for Half-Day Shoppers

This morning's shoppers will do well to investigate these half-day bargains, specially priced for this morning's selling.

Corselettes, Very Unusual Value at 98c
Good-Fitting Corselettes of rayon silk-striped material; lightly boned and made with elastic over hips. Sizes 32 to 36. This morning .... 98¢

Princess Slips at 75c
Best Quality Naincheck Princess Slips in white, flesh, sunoi, peach and Nile. Excellent value at .... 75¢

Brassieres at 39c
Back-Hooking Brassieres of durable pink figured material, elastic at sides and good fitting. Sizes 32 to 40. Special value at .... 39¢

Leather Handbags $4.95
A splendid collection of smart Leather Handbags in the wanted colors and shapes. Outstanding values at $4.95

Kayser Chamoisette Gloves at, Per Pair, 50c
Kayser Chamoisette Gloves with two dome fasteners, in the popular regulation style; black and all good colors. Sizes 6 to 7½. Special, per pair .... 50¢

Porch Frocks to Clear at $1.50
Marked for a quick clearance this morning—a group of smart Cotton Porch Frocks, in sizes 14 to 20. All smart patterns and excellent quality. To clear at $1.50

Women's Pajamas, Specially Priced at 98c Per Suit
Women's Good Quality Naincheck Pajamas in the popular two-piece style, in all the wanted light colors and trimmed with contrasting colors. At, per suit .... 98¢

Women's Chiffon Lisle Hose With Lace Clocks $1.00 Per Pair
Women's Imported Chiffon Lisle Hose with neat lace clocks, in all the newest colors for Summer wear. This morning, pair, $1.00

Women's Striped English Flannel Blazers Regular $8.25 for $5.90
Women's Striped English Flannel Blazers, all good colors. Made with two side pockets and one breast pocket. Regular $8.25. To clear this morning at $5.90

Women's Rayon Silk Bloomers To Clear at 50c Per Pair
Women's Good Quality Rayon Silk Bloomers, in shades of red, black and green. Small and medium sizes only. Regular $1.00 per pair. To clear at, per pair .... 50¢

Queenswood FOR WATERFRONTAGE

Residential Sites of 2½ to 5 Acres—Beautiful Situation—Only 15 to 20 Minutes by Motor. Electric Light and Heating—Telephone.

Apply to

Swinerton & Musgrave LIMITED 640 Fort Street

Girdwood & Company LIMITED 618 Broughton Street

Or to Any Member of the Real Estate Exchange

WOOD $4.00
Per Cord, C.O.D.
LEMON, GONNASON COMPANY, LTD.
Phone 77 2324 Gov't St.

Victoria Baggage Company
H.M. Mail Contractors

OUR SPECIALTY
Furniture Moved, Crated and Shipped
Pool Cars for Prairies and All Points East

We Can Save You Time and Money. Largest Vans in the City.

Phones 2505 and 2506
510 Fort Street

The Daily Colonist

Established 1858

The Colonist Printing and Publishing Company, Limited Liability.

J. L. Tait, Business Manager.

Subscription Rates by Carrier and by Mail in Districts Contiguous to Victoria, Served by Colonist City Carriers:

Yearly $12.00
Monthly 1.00

Subscribers in ordering change of address should be particular to give both old and new address.

Subscription Rates by Mail:

To Canada, Great Britain, the United States and Mexico, except districts as above:

Yearly $6.00
Half-Yearly 3.00
Quarterly 1.50

All subscription rates payable in advance. Mail subscribers are requested to make all remittances direct to The Daily Colonist.

Wednesday, September 18, 1929

LIBERAL PROPAGANDA

The Liberals of British Columbia are engaged on the task of reorganizing their forces. They stand in need of rejuvenation in both Federal and Provincial affairs, and particularly where the former are concerned. Within the past few weeks there has been something in the nature of a coroner's inquest in Vancouver to ascertain what led to the death of their hopes. The demise of office in provincial affairs has, indeed, caused a good deal of heart-burning in Ottawa, and a summons has gone forth, not only for a house-cleaning of the party but for new methods of organization.

Following Mr. R. B. Bennett's tour of British Columbia and the undoubted impression he created, the decision has been reached by the Liberals that Mr. Mackenzie King, the Prime Minister, must also make a political journey through the province so as to revivify the hearts of his followers. The present arrangement provides for his coming next month, but it is not altogether certain that he will be able to make the trip. In the meantime Dr. J. H. King is displaying activity, and is now touring the Northland. Committees of propaganda have been appointed. The word has gone forth that there must be unremitting efforts in gaining converts, and, for the time being, the particular concentration is on winning support for the cause of Federal Liberalism. The Government at Ottawa is much concerned about the body blow struck at the party in Saskatchewan. It foresees heavy losses in the Prairies when a Federal election is held. It desires to offset some of these by gains in British Columbia.

One very serious mistake made by Liberal propagandists in British Columbia for a number of years past is that of dealing with men too much and measures too little. They attack their opponents in a personal way and thus disgust the public. This practice explains, in part, the loss of power and prestige they have suffered in this province. There are many other reasons, but a personal campaign against politicians is not the modern way of political sportsmanship, and it is deeply resented by all who play the game and desire to see others given the same chance they would hope for themselves if elected to office. In this respect, however, the Liberals proceed from blunder to blunder. Their propaganda is misdirected. So long as it is the Conservatives need not worry much about any Liberal reorganization plans. One of the saving graces for the Conservative Party in British Columbia is that both on platforms and in their press the Liberals prostitute the arguments which should be their arsenal by twisting and contorting them to injure the personal reputation of their opponents.

In British Columbia, as well as in some other places that might be named, the Liberals must achieve a new political vision if they are to regain what they have lost in the public estimation. At present they lack leadership attuned to this province's desires. Their propaganda is paltry and designing instead of being constructive. Their methods are nagging, and they believe too much in clandestine influences. They are insufficiently above-board with the people. It is wholly unlikely that these aspects of their weaknesses were discussed at their reorganization meetings, which is all the greater pity for the Liberal cause. An outstanding trouble with Liberalism as practised in British Columbia is that it is too hard-bitten with partisanship. It is that disease which led to the downfall of the late MacLean Government, and which equally prevents the Liberals from regaining any of their prestige which steadily dwindled away during the years the provincial party was in office.

TERCENTENARY OF SPECTACLES

This month marks the tercentenary of an event which is of interest to a very considerable and growing proportion of the human race. There is to be a celebration by the Worshipful Company of Spectacle Makers of the anniversary of the introduction of this aid to eyesight three hundred years ago. Who wore spectacles first is an event that, like so many others, is lost in the mists of obscurity, but there is a general acceptance of the belief that the habit is no more than three centuries old. Before that time men and women, no matter how great the visual concentration on their work, had to depend upon their unaided eyesight. As a matter of fact no one knows who invented the spectacle lens and saw a use for it as an aid to the eyes. It was invented, however, in days when superstition held sway, and The London Times conjectures that its author eschewed publicity rather than run the danger of being burned at the stake.

After three hundred years it is difficult to visualise a world without spectacles. Few inventions has got a greater hold, and fewer still have proved such a boon to humanity. Spectacles are the dissipators of headaches and the prolongation of visual enjoyment beyond the natural span. Their development has made long strides. Some of the strides have not had the tendency to increase human beauty, as, for instance, the horn-rimmed variety so popular among our neighbors. In their visual betterment, however, and a tendency towards avoiding discomfort in their use, the art has made considerable advances towards perfection. It would be premature to say that perfection has been reached. The efforts to provide an auxiliary of the perfect character to natural eyesight are still in their experimental stage. Spectacles have, however, undoubtedly justified their place in human economy, and their great utility is recorded in song and story. To all spectacle-users this month is the tercentenary festival. No suggestion has come from any source as to an adequate method of celebration.

POLITICAL PITTANCES

The payment of elected representatives of the people, other than those in administrative positions, has done more than anything else to destroy the public esteem for members of Parliament and municipal councillors. The system is the growth of some twenty years past, and as it has grown so has esteem for elected representatives fallen. It is the same in all countries. In Great Britain the members of Parliament are paid $2,000 a year, a sum which is described by a writer in Truth as "ridiculous—the wages of a middle-aged clerk or a municipal scavenger." The same writer says: "When I look at the members of the London County Council and see how hard they work for nothing, I am not sure that the average Briton's contempt for the average member of Parliament, deplorable as such a fact may be, is not as justified as it is certainly intelligible." The strength of democracy has declined in the public estimation in proportion to the greed of democracy's representatives for political pittances.

The London newspapers are growing somewhat tired of all the publicity on a naval yardstick and one remark of The Express is most pertinent to the situation, namely, that "Anglo-American relations are always at their best when they are least discussed." The same newspaper says: "There is no real necessity for Great Britain and the United States to discuss their navies at all. Every sane American rejoices in the numbers and efficiency of the British Fleet. Every sane Briton regards each addition to the American Navy as an extra reinforcement of the world's peace. Where there is no ground for quarrel there can be no question of hostile competition."

The New York Sun says that, "nobody in Washington seriously supposes Mr. MacDonald's addresses advance the process of disarmament." If that is the spirit of Washington it will not be into a favorable environment that the British Prime Minister will infuse his presence next month. The State Department at Washington intimates that the plans prepared for Mr. MacDonald's visit will surprise the country. It is not stated, however, if the surprise will be pleasant or otherwise.

Some percentage of motoring accidents is due to so many motor cars being in charge of those who should not be trusted with wheelbarrows. This condition can be remedied by more rigid regulations governing the issuance of licences to drive.

It was a happy compliment that Lord Willingdon paid in saying that "the cradle of Canadian law was in old Quebec." The nursing process of the law, however, took place during nearly twenty centuries in an island smaller than Canada's oldest province.

The Weather

Meteorological Office, Victoria, B.C., at 8 p.m., September 17, 1929

TEMPERATURES

	Min.	Max.
Victoria	56	68
Vancouver	56	72
Kamloops	52	74
Prince George	38	76
Estevan Point	50	62
Prince Rupert	54	74
Atlin	38	66
Dawson	28	58
Seattle	58	66
Portland	60	74
San Francisco	54	72
Los Angeles	70	88
Spokane	56	82
Penticton	46	74
Vernon	40	72
Nelson	46	71
Kaslo	48	80
Cranbrook	35	76
Calgary	40	66
Edmonton	30	68
Swift Current	36	64
Prince Albert	30	52
Qu'Appelle	30	54
Winnipeg	30	50

FORECASTS

Victoria and Vicinity—Fresh to strong south and west winds. Generally fair and cool.

Vancouver and Vicinity—Moderate to fresh south and west winds. Generally fair and cool.

TUESDAY

Maximum	68
Minimum	56
Average	62
Minimum on grass	52

General state of weather, smoky.

8 P.M. WEATHER REPORTS

Victoria—Barometer, 29.93; wind, W., 20 miles; smoky.
Vancouver—Barometer, 29.90; wind, S.E., 4 miles; smoky.
Kamloops—Barometer, 29.78; calm; cloudy.
Prince George—Barometer, 29.74; calm; fair.
Prince Rupert—Barometer, 29.82; calm; clear.
Estevan Point—Barometer, 29.98; wind, S.E., 8 miles; foggy.
Tatoosh—Barometer, 30.00; wind, S.W., 14 miles; cloudy.
Portland—Barometer, 30.10; wind, N.W., 4 miles; smoky.
Seattle—Barometer, 30.00; wind, S.W., 10 miles; clear.
San Francisco—Barometer, 29.78; wind, S.W., 4 miles; clear.

LONDON LAVENDER

"Who'll buy sweet, blooming lavender?"
Again the ancient cry
Is echoed down the London streets,
Beneath the August sky.
"Sweet lavender, who'll buy?"
And as the flowers' fragrant grace
Is wafted round the town,
Shy ghosts flit by of country girls
In sprigged or spotted gown.

For one brief space tall offices
Dissolve upon the view,
Revealing villages and lanes
Where lavender once grew,
In cottage gardens blue,
And whoso buys the lavender
Recaptures with its scent
In London Town the old-world charm
Of peace and calm content.

K.L. in The Daily Chronicle.

RECOMPENSE

Surely the time will come when we shall know
The passing of the dream that men call youth,
When blooms we nurtured in the long ago
Shall yield at length the sombre fruits of truth.

When that day comes our hearts will leap no more
At the bright call of youth, as breakers run
To greet the challenge of the shining shore.—
Our days with light and laughter will be done.

But ours shall be the wisdom of old trees
Dreaming of countless Summers come and gone,
Glory of westward ships on westward seas,
Beauty of shadow lace upon a lawn,
The sum of love beside a friendly fire,
And peace that is the end of all desire.

Anderson M. Scruggs, in The Golden Book

A man who dares waste one hour of time has not discovered the value of life.—Charles Darwin.

Note and Comment

By R. B. D.

The Canadian Radio Commission, after listening-in and taking notes in America and Europe, has advised the Government to establish a national system of broadcasting. The Government, after giving the report of the commission due and most serious consideration, probably will ask Parliament "at the next session of the House" to authorize it to establish a national broadcasting system. Of course when the national broadcasting system is established, the cost of maintaining radio receivers and listening to the programmes will be increased. When a government undertakes to do anything for the governed, the first thing it does is increase the cost of the service. But there is not a great deal of difference between one dollar a year and three dollars a year, and if the result of the reformation be programmes that can be listened to with pleasure without allow, there will be little objection to the trifling increase of cost.

* * *

In this part of Canada we have been depending for our radio entertainment and instruction chiefly upon the stations of a foreign country. The entertainment as a rule is good if the listener-in be discriminating; but the instruction cannot be considered beneficial or educational in a national sense to young Canadians. The weakness of the United States system of broadcasting appears to be that the programmes must be continuous, from sunrise in the morning until sunset at night. Under such a system there must necessarily be a heap of rubbish mixed up with whatever is meritorious. It is said that in purchasing ordinary merchandise, the buyer gets what he pays for and no more. Canadians thus far have been paying little or nothing for their radio programmes, and they have been getting what they paid for and no more.

* * *

One may tune in on an American station and listen to a fine programme of instrumental music for half an hour or an hour, and if he continues to listen-in for another half an hour or an hour, he will hear something that sounds like the Jews lifting up their voices in lamentation before the contentious Wailing Wall, to the speech of some political Boanerges, or to the peculiar stories of wit and humor which create hilarity in select vaudeville theatres. The twenty-four hour programmes must be "filled-in," and apparently any kind of talent will suffice for "filling-in."

* * *

The United States system of broadcasting is cheap, and it is afflicted with the defects inherent in mere cheapness. It is maintained by its advertising patrons, who pay for the time allotted to the boasting or boosting of their wares, just as advertisers in newspapers buy space for the purpose of extolling the merits of their goods. Experience, however, has proved that newspapers cannot live and thrive upon the sale of advertising space alone. The best and the most influential newspapers sell news as well as advertising space, and the higher the price of the newspaper the more valuable the advertising space it has to sell.

* * *

In order to make the utmost penny out of time, the United States broadcasting stations are conducted on a continuous basis, operating day and night during every day and night of the week. One of the results of this system has been a tremendous demand for wave lengths and the establishment of a multitude of stations throughout the country. The United States appropriated as many of the available wave lengths as it needed to meet the demands of its many stations, and magnanimously told Canada that it might take what were left. Canada protested of course, and equally of course without effect.

* * *

Washington has heard that Canada is about to establish a national broadcasting system, with a comparatively few super-stations, and assumes that Canada will have no use for all the wave lengths that were left, and hence that there will be no Canadian objection to the United States appropriating a few more of the wave lengths. Considering the condition of several broadcasting stations in the United States at the present time, it appears to us that the United States has more wave lengths than it can make profitable use of and that one international problem might be solved by a fairer adjustment of the broadcasting systems of the two countries.

* * *

We trust that when Canada establishes its national broadcasting system no attempt will be made to broadcast continuous programmes, that when our super-stations are "on the air" they will be there with something carefully considered and prepared, something of real value from either the point of view of entertainment or instruction. And that is something we have not had thus far from either some of our own Canadian stations or from the stations of the United States.

Jots From Geography

CHILE'S Fujiyama is Mount Osorno, one of the most beautiful peaks in South America. In spite of the fact that it does not attain great height, nevertheless its cone is snow-capped the year round. The verdure of the valley below Osorno makes a lovely setting for the magnificent mountain.

Letters to the Editor

No letter to the Editor will be inserted except over the proper signature and address of the writer. This rule admits of no exceptions.

A CORRECTION

Sir,—Under the heading "Victoria Girls Find Lucrative Business," in your Sunday edition, you very kindly brought to the notice of the public the home industry, viz., invisible mending of runs in silk hosiery, which I started and, with my partner, Mrs. Preece, am carrying on at my own home and through my agents, who are Madame Watts, the Gresham Stocking Shop and Cathcart's Shoe Store.

By inadvertance you mentioned Messrs. David Spencer as one of the above. May I state that, although until recently I had a depot there, the principal for whom Messrs. Spencers are now agents, has no connection with us, who are the originators of this business in Victoria.

ANNE SHERWOOD.

3240 Quadra Street, Victoria, B.C., September 16, 1929.

THE DOGWOOD

Sir,—Whilst Mr. Skelton's letter of August 31, regarding the flowering of a dogwood is most interesting, it is as well that the fact should be made public that the dogwood blooms a second time in very many places; so that the instance recorded by Mr. Skelton is by no means a rare one. Nevertheless, the letter is of the highest interest and worthy of all consideration, situated as the tree is in such a prominent position.

I have had several photographs taken at different times of the dogwood in full bloom in the Autumn.

JAMES R. ANDERSON.

805 Gordon Street, Victoria, B.C., September 16, 1929.

BRITISH-ISRAELISM

Sir,—Our valued friend, "R.B.D.," in his article on Palestine, in your issue of Thursday, September 12, says that the recent troubles there are the result of a family feud 4,000 years old. This, in part, according to the Scriptures is no doubt true, but the same writings show that neither of these would-be possessors of the Holy Land have any divine right to it.

While the Ishmaelites have certain rights acquired by conquest and squatting, the Bible, which is the chief land registry repository in the world, proves that they never had any God-given title to the land.

The land from the River of Egypt to Euphrates was bestowed on Abraham, Isaac, Jacob and his twelve sons, who by the way were not Jews, but Hebrews, the Jews being only a remnant of Judah and Levi—in any case could only claim their portion of the inheritance. This privilege, however, we Christians believe, was forfeited for the time being, by their rejection of our Lord.

In the New Testament, Jesus states on His authority as the Christ and Redeemer of Israel, that the Kingdom of God should be taken from them (the Jews), and given to a nation that would bring forth the fruits of the kingdom. Again, that their House should be left desolate until they should see His return in glory, and acknowledge their terrible mistake. If these decrees mean anything at all, they must mean that the Jews have ceased to be the official representative nation of the Kingdom of God on earth during this present dispensation, so that the Zionist claims to the land will not pass muster when it comes to toeing the line of Holy Scripture.

The "Birthright Promises" come through the line of Joseph, not Judah. Of him, it is said—that his seed shall become a "fullness of Gentile nations," and in this birthright is wrapped up the picture of a Christian empire that corresponds in all details to the British Empire. Are we not the true and lawful heirs? If we are we must prove a perfect title. If we cannot do so, we shall lose our world-wide position, and become "one with Nineveh and Tyre."

The "times of the Gentiles" have almost run their course, the true Israel nation who has been bringing forth the fruits of the kingdom must enter into full possession of all her rights and privileges, as the Kingdom of God on earth. Is she not already there, awaiting her Divine Lord and King? Let us hope so, for then shall be fulfilled that which is written by the Prophet Isaiah, xxv, 6-8.

E. E. RICHARDS.

British-Israel Book Depot, 82-83 Surrey Block, Yates Street, Victoria, B.C., September 14, 1929.

ATHLETE DROWNED

MERRITT, Sept. 17.—While his wife and young son watched on shore, A. E. McCubbin, former Vancouver sprinter, was drowned in Rush Lake during a seizure of cramps on Sunday. The tragedy occurred while he was swimming ashore after retrieving a duck he had shot. He was a good swimmer. His body has not been recovered.

THE COLONIST IN NEW YORK

The Colonist is delivered to the principal New York hotels, on order only, by the Long Acre Newspaper Delivery. Order may be given to the Mail Clerk of your hotel or telephone to Longacre 4640.

MODERATOR IS TO SPEAK IN CITY SHORTLY

Rev. Dr. W. T. Gunn Will Arrive Here Late in October With Ex-Moderator of United Church

MANSE WILL BE BUILT AT QUALICUM

The home mission work and the maintenance and missionary fund of the Presbytery of Victoria engaged considerable of the time of this body at its session yesterday afternoon in the Metropolitan Church. It was decided to tie up the mission launch, the Broadcaster, for the Winter, the missionary on Barkley Sound and nearby points, Rev. A. R. Wiseman, to reach his various appointments by regular boat service. A detailed survey of the West Coast extending over several months will probably be made in a larger boat next Spring. The relinquishment of the Broadcaster was stated to be in line with the policy of the marine mission to use two-men boats.

On the recommendation of the home mission committee, which was presented by Rev. S. T. Galbraith, a grant of $600 and a loan of a like amount was passed by the presbytery to be applied to the building of a manse at Qualicum, the congregation there having raised about $1,200 for that purpose. In line with policy of the United Church, which aims to encourage the furnishing of manses and parsonages, St. Aidan's Church, Mount Tolmie, was granted $200 on condition of this congregation raising a like sum. The preaching stations at Cowichan, Cobble Hill and Mill Bay will be supplied for the present by Rev. W. F. Burns, of Duncan, and Rev. J. L. Millar, of Koksilah.

The visit to British Columbia of four leaders of the United Church during the month of October was dealt with by the presbytery in connection with the report of the missionary and maintenance fund, which was presented by Rev. Hugh Nixon. Dr. R. B. Cochrane, the newly appointed national secretary of home missions, will preach at First United and Centennial churches on October 20, and will visit the Prince Rupert and Cariboo presbyteries during the following two weeks. Dr. W. T. Gunn, the moderator of the church, and Dr. Endicott, secretary of the foreign mission board and ex-moderator, and Rev. J. W. Netram, of Indore, India, will speak in Victoria, Nanaimo and Courtenay. The general object is to bring before representative gatherings the world-wide work of the United Church. The details of the itinerary are not yet completed.

The presbytery decided to aim for the sum of $28,000 in 1930, which is the allocation for the present year. It was reported that the congregations had sent in about 35 per cent of that amount up to the present. Rev. George A. Wilson, the superintendent of home missions for the province, gave a strong address upon the opportunity now before the church in its foreign and home work.

THERE'S A RED MOON

"Our forests will never be even moderately protected from fire until the devastating pipe and its ubiquitous sequel, the cigarette, are banned therefrom."

There's a red moon hangs in the sky tonight.
Know you what the red moon means?
There are wild things trapped in a frenzied flight,
There are monstrous harrowing scenes.
There are timorous birds, and their downy wings
Are scorched with the breath of hell,
Lo! dazed is the soft-eyed doe that clings
To the side of her loved gazelle.

There's a red moon hangs in the western sky,
There's terror abroad, alas!
There's the doom of the damned as the flames leap high,
And the woods are a seething mass.
No refuge now, for the stricken deer
Whose home is the woodland glade;
Beleaguered by smoke and beset with fear,
They flee from their wonted shade.

There's a red moon that hangs o'er the mountain steep,
There's a grey ghost, gaunt and grim;
There are starvelings lo! from the forest deep,
That are lurking beyond the rim,
O friends, have a care, lest a holocaust
More bitter than aught before,
Bring woe in its wake and despair enforced,
And death to your own back door.

—Jeanne Valdes.

Victoria, B.C., September 13, 1929.

The Rhyming Optimist

By Aline Michaelis

REQUEST

"What do you ask with my love?" she cried.
He answered "A joyous thing—
That you go gaily along by my side
Through life's glad Spring."

"Life is not always at Spring," said she.
"When Summer goes,
Brown leaves drift from the stricken tree
And withered rose.

"What do you ask of my love when youth
And song are spent?"
"Give me then, Love, of your faith and truth,
Your heart's content."

Ever the way of love is this,
Asking at first a dole,
Glad of a clasping hand, a kiss,
Asking, at last, the soul!

"Men who travel a lot seldom marry," says an explorer. A rolling stone gathers no boss.

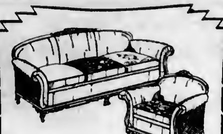

Recovering a Chesterfield

LET Weiler craftsmen recover your Chesterfield and you are assured workmanship that is above reproach. It has taken sixty-five years to build the Weiler reputation for painstaking quality and the standard is not departed from under any consideration.

WEILER'S

Complete House Furnishers

Government Street — Established 1862

Shingle or Reshingle for the Last Time

British Columbia Neverot Stained Shingles, XXX and XXXXX, a Fifty-Year Roof. Gyproc Fireproof Wallboard, Laminex, Mahogany and Many Varieties of Doors, Windows, Rough and Dressed Lumber, Etc.

THE MOORE-WHITTINGTON LUMBER CO., LTD.

2614 Bridge Street, Victoria, B.C. — Factory, 2697

Rheumatism, Neuritis, Sciatica

You Can Rent or Buy

I-ON-A-CO

The Results Will Surprise You

Phone 197—Evenings 3859R

H. AUSTIN GOWARD, Sales Manager

Useful Wicker Trays

Beautifully made by disabled soldiers

$3.50, $4.50, $5.00

They Make Excellent Presents

The Red Cross Workshop

584-6 Johnson St. (Just Below Government) Phone 2169

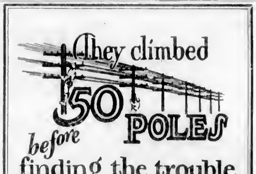

It was a thin piece of wire, hardly more visible than a spider's web. Yet when wind blew it upon a telephone pole at Duncan, B. C., it caused trouble on three long-distance telephone circuits. Telephone men climbed 50 poles before they found it. Little things like that often cause much trouble and work in the telephone service.

B. C. TELEPHONE CO.

VICTORIA COLLEGE NORMAL SCHOOL

Text Books and Supplies

LITCHFIELD'S LTD.

BOOKSELLERS

1109 Government Street

Phone 5736

Looseleaf Printing

Rubber Stamps

Sweeney-McConnell, Ltd.

Office Stationery

1012 Langley Street — Phone 190

FREE

ACHING FEET

All this week I will give you fifteen minutes of my time, examine your feet, and tell you what you should do. No obligation.

A. H. [illegible]

(Orthopedist)

Hours, 9 to 5 — Phone [illegible]

Siebert Building — 740 Yates Street

Schoolmaster—Now, James, you may give me a definition of exercise.

Pupil—Exercise is work what a fellow likes to do because it isn't work.

Smith—Are you getting a new car this year?

Jones—Yes. That is, as soon as I've paid for the one that I had before the one I've got now.

FIFTY YEARS AGO TODAY

(From The Daily British Colonist, September 18, 1879)

One of the most recent and substantial improvements in the heart of the city is the extensive brick addition to Mr. J. Sehl's spacious furniture store on Government Street. It also has a frontage to Langley Street.

Mr. Peter Donahue, president of San Francisco's One Works, who has been staying two or three days here, leaves this afternoon on board the Alaska.

It is hoped that General Grant will pay a visit to this Province.

ESTABLISHED 1885
NEW STYLES COLORS and PATTERNS IN

ENNA JETTICK SHOES
Maynard's Shoe Store
649 Yates Street Phone 1232
WHERE MOST PEOPLE TRADE

NEW — MODERNISTIC — UNIQUE!
RADIOLA 33
The latest Radiola combination is the greatest value ever offered.
All-Electric—Seven Tubes
Price, Complete, $111.50
Terms: $8.00 Per Month
Davis & King, Ltd.
717 Fort St. Jones Bldg. Phona 711

"Screen-Grid—"
This R.V.C. Radiotron UY-224 makes possible amazing amplification and selectivity in the new screen-grid radios.
UY-224 (amplifier) $5.75
R.V.C. Radiotrons
CANADIAN GENERAL ELECTRIC CO., Limited

MR. THOMAS HAD STRENUOUS TIME

But Believes He Has Accomplished Object of His Mission to Dominion, He Declares

LONDON, Sept. 17.—"I have had a very strenuous time," Rt. Hon. J. H. Thomas, Lord Privy Seal and Minister of Unemployment, said in a wireless message to The Daily Herald from the steamship Duchess of Atholl, on which he is now returning to England after a visit to Canada.

"The only object of my mission," he continued, "was how I could find work for British unemployed without injury to Canadian workers. While the task was difficult, I am well satisfied with the result. I found the people of Canada anxious to help. My object was to show them how, which I did."

The Herald said in this connection it had ground for believing one of the main purposes of the Labor Cabinet Minister's visit to Canada was to investigate a plan relating to exchange of Canadian wheat for British coal. It is stated the scheme involves colossal purchases of Canadian wheat, and the erection of elevators in Britain as well as the construction of a fleet of ships and reciprocal action on the part of Canada in the purchase of British coal.

OTTAWA, Sept. 17.—Professor Kenneth W. Taylor, of the economics department of McMaster University, has been appointed by Hon. Peter Henan, Minister of Labor, to assist in the preliminary inquiry under the Dominion Combines Investigation Act into the alleged combine in the motion picture industry in Canada, it was announced today by the Department of Labor.

"Home Made"

THE knowing hostess takes advantage of every opportunity to give individuality to her table.

She always makes her own salad dressings. She prefers to create her own desserts. And she makes her own mustard pickles.

In this way she can develop her own combination of vegetable ingredients—and be sure they are firm and fresh. She can use the purest of vinegars, peppers and spices. And, most important of all, she can give her pickles that superlative, indispensable tang of flavour imparted only by a real old English Mustard like COLMAN'S!

PICKLED BEANS
String a quarter of a peck of tender green beans, throw them into a kettle of boiling water, add 1 teaspoonful salt and boil 25 minutes. When done drain in a colander, let stand until cold, then put into jars. Sprinkle lightly with cayenne, add one tablespoonful of Colman's Mustard, 1 tablespoonful chopped horse-radish and cover the whole with strong cider vinegar.

FREE — Send for a copy of our book listing many recipes for really wonderful pickles and relishes.

COLMAN'S MUSTARD
Aids Digestion
Colman-Keen (Canada) Limited, 1064 Amherst St., Montreal

PRESENTATION MARKS JUBILEE OF ORDINATION

Rev. C. M. and Mrs. Tate Eulogized for Half Century of Effective Service in Behalf of Indians

TEXT OF ADDRESS TO RECIPIENTS

After being presented with a handsome purse of gold and with an illuminated address in which their efforts for the uplifting of the Indians of British Columbia were highly eulogized, Rev. Charles M and Mrs. Tate were given, as they rose to reply, an ovation by a large audience assembled in the Metropolitan Church last night.

The meeting was held to celebrate the jubilee of the ordination of Mr Tate to the Christian ministry and also the jubilee of the marriage of the honored couple. The United Church Social Union sponsored the testimonial, the president of the Union, Rev. James Hood, presided; the secretary, Rev. S. S Peat, read the Scripture, and the superintendent of home missions, Dr O. A. Wilson, led in prayer Dr Sipprell, who read the address, gave a sketch of their work, stressing the witness of lives spent in lowly, sacrificial effort for those who needed them. Dr. J. K. Unsworth gave an appreciation as a member of the former Presbyterian Church.

A little maid, Miss Edith Schofield, presented Mrs. Tate with a handsome basket of flowers on behalf of Triumph Lodge, No. 17, of the International Order of Good Templars, of which she has been a member for many years. Rev. J. P Hicks introduced this event with a narration of some striking incidents in the life of Mr. Tate.

Rev Peter Kelly, of Nanaimo, brought greetings from the Indians of British Columbia, as chairman of the executive committee of the Indian tribes, and stated that Mr. Tate had years ago started the Indian Rights' Association on behalf of what he conceived to be the rights of the aborigines and which had resulted in the arrangement made two years ago in the Dominion Government setting aside $100,000 to promote their social welfare.

The recipients of the honors of the evening made brief replies, in which they thanked all who had taken part in the celebration and testified to the power of the Christian faith in the transformation of lives Mrs. A. Dowell sang two appropriate solos very acceptably. The chairman announced that the Presbytery would continue its session this morning.

The handsomely illuminated address was as follows:

Victoria, Sept. 17, 1929

Rev Charles M. and Mrs. Tate

Dear Brother and Sister:

It is with peculiar pleasure and with a sense of high privilege that a few of your many friends in Victoria and throughout the province take the opportunity afforded by this meeting of the Social Union to congratulate you both on having completed fifty years of splendid service in the Christian ministry. Reflection upon these years of service, chiefly given in deep devotion to the needs of the Indians of the province, reveals much that speaks not only of efficiency in that which has been accomplished, but also a special talent and unusual sacrifice in the interests of the aborigines of our Western land.

You have labored in the Gospel of our Lord; translated that Gospel into the Indian's native tongue; taught them to "sing our Great Redeemer's praise," and founded by your personal effort and sacrifice one of the finest educational institutions for Indian children we have anywhere in our Church For all these multiplied labors in behalf of the Kingdom of God, we acknowledge our indebtedness to you both and assure you that a grateful church joins with us in such acknowledgment.

Moreover it is also our delight to congratulate you upon the approach of the jubilee of your married life in the coming month of October The witness of your Christian lives and your Christian home through half a century of peace and concord, of love and sympathy, has been an inspiration and joy to multitudes that have been welcomed with such grace and gladness into your presence We, with many others, stand within the blessed and kindly influence of your Christian fellowship, and we, with them, pray that your lives may be spared for years to come and that these years may bring much happiness and sweet reflections to you both.

When, however, the call to the higher life shall come, may it be to you both as though you had come to the end of a perfect day.

Sincerely yours,
JAMES HOOD, president,
S S. PEAT, secretary.

WORK ON FOOTBALL GROUND IN PARK IS PROGRESSING WELL

Alderman Harvey, chairman of the parks and boulevard committee of the City Council, says that work is progressing satisfactorily on the Haywood Avenue ground, Beacon Hill Park, which the council last spring undertook to prepare as a football field

The ground will be of full size, and will be graded, leveled, drained and ploughed ready to seed It has been found necessary to lower the sewer in order to get drainage The seed cannot be sown until, say November, after the rains have come. When the ground will be ready for football will depend upon how the grass grows Until it has taken root a fence will surround the field to keep the grass undisturbed

It is the City Council's intention to prepare one or two good grounds every year, in place of some of the spots which are in use, so that in three or four years the city will have some of the best sports grounds on the Pacific Coast.

Veteran Missionary Honored

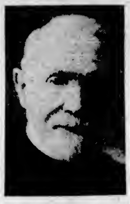

REV. C. M. TATE
Who spent over fifty years in Christian work among the Coast Indians, was presented, along with Mrs. Tate, with an illuminated address and a purse of gold in Metropolitan Church last night.

MR. NAKAMURA VISITOR TODAY

PROMINENT JAPANESE EDUCATIONIST TO CALL ON LIEUTENANT-GOVERNOR

Accompanied by a party of fourteen, Mr. Kaju Nakamura, M A, prominent Japanese educationist, author and publisher, is expected from Vancouver this morning to spend the day here

He will be met here by Messrs. M Ichida, T. Morimoto, Rev. T. Ogura T K K. Kusomoto, T. Uyeda, O. Onishi, T. Yoneda, K. Kamachi, O. Kakuno, M. Takahashi and K. Kaneda, members of the Kiowa Kayai, local Japanese society

Mr Nakamura has visited the United States and toured Canada with his party, which includes two women, Miss Nakamura, his daughter, and Miss M Ogura He received his education in New York and was here on a visit last Summer.

Following an address to be delivered at the High School, Mr. Nakamura will pay his compliments to the Lieutenant-Governor this morning. At 11 30 o'clock he will call upon Premier S. F. Tolmie and members of the Cabinet and visit the provincial archives and museum. After lunch he will drive around the city, leaving for Seattle at 4.30 o'clock and returning on Saturday afternoon to sail aboard Ss. Iyo Maru for Japan.

REV. J. HOOD IS SELECTED

Presbytery Appoints Pastors to Meet Attorney-General on Marriage Act Amendment

NEW PASTORS INTRODUCED

Chosen on the third ballot, Rev. James Hood, minister of Belmont Avenue Church, was elected chairmon for the coming year of the Presbytery of Victoria at its opening session yesterday morning at Metropolitan Church. Rev. T. Keyworth, of St. James Bay United Church, was retained in office as secretary by unanimous vote. There was a large attendance of delegates from the various congregations in Victoria and Up-Island.

At the request of the Attorney-General, who had called a conference for yesterday afternoon to consider amendments to the Marriage Act, the Presbytery sent as delegates Rev. W. A. Guy, who had been acting chairman during the past few months, and Dr Hugh Dobson, of Vancouver, the British Columbia secretary of social service of the United Church.

A resolution of sympathy with Rev. G. W Dean, of Salt Spring Island, in the very grave illness of his wife was passed by a standing vote, to be immediately transmitted by the secretary. The induction service of Rev. W. Allan over the congregation at Salt Spring, which he has been supplying for the past few months, was directed to be arranged by the executive of the Presbytery.

Rev. G. C. F. Pringle, of Centennial Church, Rev. Bruce G Gray, of First Church, and Rev. W. Allan, of Salt Spring, were introduced as new members, and Rev W. A. McHaffie, formerly of Saskatchewan and now associated with the Wilkinson Road charge, was enrolled as a member of the Presbytery. Mr. Fred Robins, a student of Union College, Vancouver, who has been supplying Cowichan Station, Cobble Hill and Mill Bay during the past Summer, was introduced by Dr. Sipprell as the director of religious education and young peoples' work at Metropolitan Church for the coming year.

FOREST OFFICIAL DIES

VENTURA, Cal., Sept. 17.—Norman Beems, forest service official who collided with a truck after he had been blinded by smoke while making a motorcycle survey of the fire area near here today, died in a hospital here this afternoon.

Chosen Chairman of Presbytery

REV. JAMES HOOD
Pastor of Belmont Avenue United Church, was elected chairman of the Presbytery of Victoria at its opening session yesterday.

Obituary

HERBSTER—There passed away on Monday afternoon at 2 o'clock, in the Jubilee Hospital, Francis Christine Herbster, aged eleven years, only child of Mr. and Mrs Frank J. Herbster, of 612 Head Street, Esquimalt. The funeral will take place from the above residence this afternoon at 2 45 o'clock, proceeding at St. Paul's Anglican Church, Esquimalt, where service will be conducted by Rev. F. Chapman at 3 o'clock Interment will be made in Ross Bay Cemetery. Funeral arrangements are in the the hands of Hayward's B.C. Funeral Company.

BUGSLAG—The funeral of the late Ingeborg Bugslag will take place this afternoon at 3 o'clock from McCall Brothers' Funeral Home. Interment will be made in Colwood Cemetery.

VILLERS—Funeral services for the late Arthur Villers, who passed away in this city September 15, will be held this afternoon, September 18, at 2:30 o'clock from the S J Curry & Son Funeral Home. Very Rev. Dean C. S. Quainton, assisted by Rev. Canon Stocken, will officiate and interment will be made in the family plot at the Royal Oak Burial Park.

SLATER—The funeral of the late Captain Andrew Slater, of 271 Mount Stephen Avenue, who passed away at the Royal Jubilee Hospital on Sunday, will take place this afternoon at 2:30 o'clock, from the Thomson Funeral Home, where the service will be held Captain Slater was born in the Shetland Isles fifty-five years ago and had been a resident of Victoria for twenty-nine years. He leaves to mourn his loss his widow, two daughters, Grace and Evelyn, and three sons, Jack, William and Leslie, all at home; also one brother, Captain Arthur Slater, of Sidney, and one sister, Mrs. J. H. Allan, of this city.

Ward Seven to Elect and Hold Box Social

Ward Seven, Saanich Conservatives, will hold a box social and dance, prairie style, commencing at 9 30 sharp tomorrow, in the Hampton Hall, off the Burnside Road. An orchestra will provide good music for the dancing, when some of the latest hits will be heard A special invitation is extended to all the young people. Bachelor's boxes will be a great feature. Coffee will be served free.

The annual meeting of the association will precede the dance, commencing at 8 p.m. sharp, for the election of officers for the coming year.

Enjoy Warmth of Summer Sunshine
From the Carefree Hart Automatic Oil Burner
INSTALL NOW! 711 View Street McDowell & Mann

FOR SALE

Desirable Waterfront Home in Burleith. Large entrance hall with hardwood floors and cloakroom Handsome living-room with open fireplace and hardwood floors. Dining-room with unusually fine built-in features, including buffet, bookshelves, writing cabinet and open fireplace. Kitchen with built-in conveniences, including fuel lift to the basement, nicely fitted washroom with hand basin and separate pantry. Fine stairway lighted by leaded window. Four bedrooms, well appointed, two of which open on to wide upstairs veranda or sleeping porch overlooking Selkirk Water. HOT WATER HEATING throughout and the plant is guaranteed to be in perfect condition. The basement is cemented and fitted with laundry trays and fuel chute. The front porch is in granite masonry and floored with expensive tile. The lot is well improved, in lawn, flowers and trees, well fenced, and ready for occupancy by the most fastidious. All the principal windows are of plate glass. The water view is delightful. This is a most attractive family home. Price on application.

E. S. Woodward
Exclusive Estate Agent Phone 1765 Campbell Bldg.

HAYWARD'S B.C. FUNERAL CO.
Phones 2235-2236 2237

Members of the Pro Patria Branch, Canadian Legion, B.E.S.L., are requested to attend the funeral of our late comrade, Arthur Villers, at S. J. Curry & Sons' Funeral Home on Wednesday at 2 30 o'clock

H. P. THORPE, Secretary.

NEW TRADE REPRESENTATIVE

WELLINGTON, N.Z., Sept. 17.—New Zealand will appoint a trade representative in Canada, it was announced today. Growing commerce between the two countries is given as the reason.

On the corner of an important thoroughfare, in the Piazza Regalmici in Palermo, is the beauty salon of André Fabbri, known to his patrons as André. This curious seal ornaments his shop front.

"The only soap I can rely on to cleanse the skin thoroughly is Palmolive"

says ANDRÉ *of Palermo*

The leading beauty specialist of southern Italy

SINCE he was 13 years old, André Fabbri has been making beauty products. At that time he used to assist his father, in Milan—when he was not studying painting and drawing Today, André has renounced the arts. He devotes himself entirely to the profession of beauty culture, with his wife's assistance.

He studied chemistry in Germany, Austria and Russia. As a young man he learned the purpose and substance of cosmetics in Paris. And, today, he holds many International Prizes and Gold Medals for beauty competitions. His wife is his close co-worker in the salon. And they both insist on the use of Palmolive Soap "to keep skin supple and toned up, to free it of the day's accumulated dust and make-up."

So do all the experts

In Paris, In London, in Madrid, in New York, one hears the same advice. The leading beauty specialists have tried out many methods of skin cleansing and they have decided that "the simplest method is by far the best—that is, the consistent use of Palmolive Soap and water."

In America there are more than 16,000 experts who subscribe to this theory. And there are millions who use Palmolive for the bath as well, since it costs no more than ordinary soap.

Do you use Palmolive? If not, you'll want to try it tonight, for face and bath. And regularly every morning and night thereafter. Here is the way to keep your face smooth, fresh, ready for make-up: massage a smooth lather of Palmolive into the skin for two minutes. Rinse with warm water, then with cold. That's the world's most popular beauty treatment!

"Personally I am always anxious unless I know that a client is following my advice and using Palmolive Soap at home. I use no other in my salon, because I have found that this is the one soap that I can rely on to cleanse the skin thoroughly and at the same time keep it supple and toned up."

Cécile André PALERMO

Madame Cécile André, wife of the head of Maison André, assists her husband in all his important salon work. She joins him in advocating daily use of Palmolive Soap.

A framed certificate of proficiency hangs on the wall of the Maison André, only one of many awards received by André, of Palermo. His salon is extremely foreign in atmosphere, reflecting the Sicilian surroundings.

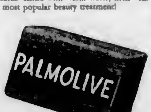

Retail Price 10c

PALMOLIVE SOAP

FISH FOR CANNING

Small Young Red Salmon, 4 to 7 lbs. average, whole or half fish; per lb. **13c**

Pimento olives best for fish.

Christie's Cream Sodas, 1-lb. bags	22c	Safety Seal Glass-Top Jars, pints, per doz.	$1.19
Horne's Cake Icings, regular per lb.	25c	Heinz Tomato Soup, 3 tins for	31c
10c pkt. 4 for	25c	Per doz.	$1.19

No. 1 Wrapped Bartlett Pears, per box $1.50

Fancy Broken Orange Pekoe Tea, a Blue Ribbon product of exceptional value and flavor; 1-lb. pkts. 90c

Oxo Cubes, per tin, large, 25c; Per tin, small 10c
Grantham's Lime Juice Cordial, large bottles 29c
Shirriff's Pure Vanilla, 4-oz. bottle 35c
Large Santa Clara Prunes, 2 lbs. 29c

Royal Crown Washing Powder, 2 Pkts. **22c**

Crown Olive Toilet Soap, 6 cakes **25c**

Fly-Tox, 16-oz. bottles, regular 75c for 60c
Turpentine Wood Alcohol, Large bottle **36c**

H. O. KIRKHAM & CO., LIMITED

Delivery Dept. 5522 Grocery Phones 179-179 | **612 Fort Street** | Butcher & Provisions 5523-5520 Fruits 5523 | Fish Dept. 5521

200 Pairs of Boys' Basketball Boots

With strong canvas tops, ankle protector pad, reinforced eyelets and heavy genuine "Rugatex" soles. All sizes, $1.00 11-5. Special buy. Per pair

STEWART'S NEW SHOE STORE
1613 DOUGLAS STREET

Special Sale

Fall Goods Just Arrived. Suits Made to Order, $27.00

Fit Guaranteed—Money Back If Not Satisfied

Charlie Wo
1420 Government Street

Hundreds Look For Mr. Majestic With Gift Money

The success of Charles Brown and Lawrence Hackman in finding Mr. Majestic last Saturday, and receiving $20 for their trouble, has fired the ambition of hundreds more to find the elusive "Mystery Man." As he remains undiscovered the cash in his pocket mounts by $10 a day. This is the third successive day in which he has been unapprehended, and he now has $30 for the first person who accosts him with the question, "Are you Mr. Majestic?" and at the same time can produce a copy of the Majestic radio folder, "The Voice of the Air," obtainable at Sommer's or Kent's radio stores, sponsors of the competition.

Tomorrow afternoon or evening, Mr Majestic will vary his stroll around town by dropping in at the Capitol Theatre to see a new detective mystery story, "The Drake Case," which begins its run tomorrow.

Miss Doreen Beere, 1431 Pembroke Street, has been awarded a prize of $2 for painting a set of Shredded Wheat alphabet inserts. Her set was considered one of the best received during the month of August.

A ROOF FOR THE LIFE OF THE BUILDING

Sold Re-Roof Over Old Shingles

A British Columbia Product

Don't remove old shingles—cover them over with a weather-tight roof of "DU-ROID" Shingles and the old roof becomes a valuable insulation which makes it easier to heat your home. It reduces fuel expense.

"DUROID" Slate-Surfaced Asphalt Shingles offer other advantages. Colors are absolutely permanent . . . you are saved the cost of painting at the time of laying . . . you save on repainting . . . you also save on fire insurance, as "DUROID" roofs are fireproof as well as weatherproof.

Sidney Roofing & Paper Co. Limited
Industrial Reserve, Victoria, B.C.

ASTROLOGY'S STORY IS TOLD BY LECTURER

Prof. A. Pannekoek Gives Interesting Outline of Ancient Science to Astronomical Society

FORERUNNER OF NEW ASTRONOMY

"Astrology, its Influence on the Development of Astronomy," formed the subject of an extremely interesting lecture, the first of the season, which was delivered at Victoria College last night at a meeting of Victoria centre of the Royal Astronomical Society of Canada, by Professor A. Pannekoek, professor of astronomy in the University of Amsterdam. The lecture was introduced by Dr. C. S. Beals, who took the chair in the absence of Dr. J. A. Pearce, president of the Victoria centre.

Describing astronomy as the most ancient of all the natural sciences, Professor Pannekoek said that it had become closely interwoven with the science of history. Astronomy, he said, went back to the time when the structure of social life and methods of thinking were entirely different from what they are today and since the inception of the science Babylonian priests, Greek philosophers, mediaeval monks and Renaissance noblemen had all played their part. In the sixteenth century, moreover, the struggle between two great world conceptions of astronomy had reminded him of a great social, political and religious upheaval of that time.

ORIGIN OF ASTRONOMY

The man who was first forced thrir eyes to the stars, he continued, was not a man of leisure, but a beauty as the call of two fundamental necessities. The first of these was that of orientation, when, in travelling over unknown lands, he was sent by rivers or trackless deserts and uncharted seas with the stars for their only guides. Particularly did this apply to the great trading nations, such as the Polynesians, the Phoenicians and the Greeks.

The second necessity was that of some adequate form of chronology which would indicate the proper times for seeding and gathering the harvest by the appearance and disappearance of certain stars. This was the beginning of the making of the calendar. It was natural that the lunar months should first come under observation, and it was no less natural that moon worship should follow. Social, political and religious ceremonies all came to be governed by this form of time measurement, and it was therefore found to be imperative that the calendar should be exact, and adapted to these requirements. Later, to reconcile the monthly moon reckoning with the yearly sun reckoning, it was found necessary to introduce the twelve month system.

With the coming of a more advanced form of civilization came the desire to place astronomy on a higher and more widely useful scale. Astrology was the forerunner of astronomy, a study of the relation of the movements of the heavenly bodies to the fate of mankind, which transported astronomy from the realms of a useful science to those of doctrine. Beginning in Babylon it was a combination of primitive superstition and lofty spiritual aspiration. Men began to study the movements of the planets, first those of the sun and the moon, and there arose in their minds the conception that the phenomena of the sky were protective of events in the earth. It was then that the stars began to play a more important part in the taking of omens.

GREEK ASTROLOGY

Before Greece came into contact with Babylonian astronomy, continued Professor Pannekoek, there was no trace of the science of astrology. It was when Babylonian observations and instruments came to be used in the Hellenistic world, however, that the Greeks diverted the study from the business of practical observations and calculations. Astrological reflection was applied for the first time to the fixed stars, and the contrast to this was the art of horoscopy.

Having regard to the absolute effect of the firmament upon earthly happenings, of which Professor Pannekoek quoted that of the moon upon the tides as an example, it was not a matter for wonder, he said, that the ancients should have jumped to the conclusion that the coming of some crisis, such as a pestilence, at a time when certain planets were in conjunction was the mere coincidence.

"Modern writers," he continued, "were in the habit of regarding the science of astrology as a regrettable aberration of human minds and whereas, in reality, it was the forerunner to the doctrine of the influence of the heavenly bodies upon earth and mankind, and prepared the way for modern astronomical research. We cannot regret a belief which has been the means of raising astronomy to its present level."

At the end of the Middle Ages, went on Professor Pannekoek, astrology received a fresh impetus with the discovery of America and the Indies, since navigators who would cross the Atlantic needed far more precise information. It was at this period, he said, that the world became steeped in opinion, revolt and bloodshed, the pendulum swinging from which was a revival of belief in devils, witches and black magic, which had been restrained hitherto by the powerful authority of the Catholic church.

In seventeenth century, astrology died out, the last adversary of the science being Tycho Brahe, the Danish astronomer. The mystical needs which gave it its origin had disappeared and there remained the larger aim—not to discover the connection between the stars and men, but rather the laws of the universe itself.

Six special concerts at the Empress Hotel this season, September 18, November 14, December 11, January 29, March 29, April 17.

City & District

Bush Fire—The fire department yesterday was called out for a bush fire at the corner of Marigold Street and Dallas Road at 11.37 a.m. Beacon Hill, under the battalion chief, 1.22 p.m., and Clover Point, near the rifle range, 4.56 p.m.

Salvaging King—Returning in port from Shelikof Straits, Sq. Salvage King is expected here early Thursday, where Dr. Forster Lewis will make a special attempt to salvage the United States freighter, Golden Forest. The salvage ship is commanded by Captain J. M. Hewitt.

Sustains Body Burns—Miss Mary White, 1945 Wilmot Place, sustained severe burns to her body when kerosene spilled on the stove during cooking operations caught fire. She was rushed to St. Joseph's Hospital, where Dr. Forster Lewis was in attendance. Her condition at a late hour last night was serious.

Railway Veteran—Over a thousand veteran employees of the Chicago, Milwaukee, St. Paul & Pacific Railway will arrive in the city from Seattle at noon tomorrow. Following luncheon at the Empress Hotel, the veterans will spend the afternoon sightseeing and plan to sail for Seattle at 5 o'clock aboard the Princess Marguerite.

House Ransacked—Mrs. O. Wilson, 736 Humboldt Street, reported to the police at 12.25 p.m. yesterday that her house had been entered from a rear window and ransacked in her absence. Detectives Marcus Phipps and William Hart responded to the call. Although everything was in disorder, Mrs. Wilson could find nothing missing.

Alarming Fire—A grass fire all around the British Columbia Workmen's Mill at the corner of Dallas Road and Montreal Street at 7.15 p.m. last evening caused considerable alarm to residents of the district around, who at first thought that the mill was on fire. Flaming dense volumes of smoke farmed by a strong sea breze threatened for a few minutes and ten minutes before putting out the conflagration.

Service at Oakalla—Tenders were opened by Hon. N. S. Lougheed, Minister of Public Works, yesterday afternoon for the providing of power lines to serve the new cooking service at Oakalla prison farm. There were four tenders which will be examined by the officials of the department before an award is made. These tenders were as follows: PAT, Robinson & Bird, $1,362; Charles C. Carter, $1,420; C. B. Williams & Company, $1,515, and Jarvis Electric Company, Ltd., $1,795.

Congratulate Anglican Synod—A resolution of congratulation to the Bishop of Columbia and the clergy and laity of the diocese, upon the completion of the new nave of the Cathedral, and an expression of what was termed in the resolution as a "centre of faith" on the part of the diocese was cordially passed by the Presbytery of Victoria at its afternoon session yesterday. Attention was called to the visit of the Bishop of Westminster and the wish was expressed that it might stimulate the cause of religion in general throughout the Island.

Announcements

Victoria School of Expression—All high students won honors last year, 2 cups and 4 medals. Expert trained in singing and elocution, demand attention. Work educative and cultural, not spectacular or superficial. Physical and vocal culture included in course. Principal: Mrs. Wilfrid Ord, P.T.C.L., (highest diplomas as artist and teacher), 1005 Cook Street. Phone 329.

Do not be distressed over the condition of your face, even if disfigured for twenty or thirty years. A complete cure may be satisfied if you will only do your part in taking the necessary treatments. Go today. Consult Miss Hanman, 505 Sayward Building.

Hodson's Day Company Beauty Parlors—Le Mute and Ringlette Croquignole Permanents. Expert wig and toupee makers. Complete upto-date beauty parlor service with or without appointment. Mesmaine Floor. Phone 1876.

Miss Griffiths has reopened her dressmaking establishment at Suite 403, 748 Yates Street. Call direct and new beauty welcomed. Dressmaking done quickly. Phone 2-2-2 day and Thursday mornings only.

Your Wedding requires the best in printing. Let us submit suggestions, invitations, etc. Let us show you samples of our work at Moderate prices. The Colonist Job Printing Department. Phone 197.

Dance—Don't miss this opportunity. Amphion Hall, Tuesday next, 8 o'clock. Fine floor. Refreshments. Tickets 75c. Anticipate Monday.

McMorran's Auto Camp, Cordova Bay Beach. Everything for your comfort. Reasonable rates. Open September 1. Phone long distance, McKenzie 1.

Gwendoline Harper, recital in aid of Cathedral Building Fund, Empress Ballroom, Friday, September 27. Tickets on sale at Fletcher Bros.

The Chocolate Shop, 741 Fort Street, is now open. Our specialty, Home-made chocolates at reasonable prices.

Miss Ewing opens Osborne Court, 817 McClure Street, October 1. Attractive hotel. Week-ends. Phone 5-1-1-1.

Rummage Sale, Saturday, September 21, 2 o'clock. 1617 Douglas Street, by W. A. of Oak Bay United Church.

Will you try the $1.50 and $1.25 Stockings at The Beehive? Every pair replaced that "ladder."

Rummage Sale, Tuesday, September 24, 1617 Douglas Street, Lady Douglas Chapter, 2 p.m.

RAILWAY PARTY HAS BUSY DAY

Mr. Beatty Receives Visitors, Sits as Commissioner, and Is Guest at Two Events

WILL TRAVEL EAST BY KETTLE VALLEY

Mr. E. W. Beatty, K.C., president of the Canadian Pacific Railway, spent a busy day here yesterday, while his fellow directors took the opportunity of seeing the city, and relaxing in the interimstances.

Two of the well-known financiers in the party Mr. J. A. Richardson and Mr. Ross H. MacMaster, during the morning visited the financial district in company with Mr. F. E. Winslow, president of the Victoria office of the Royal Trust Company.

Mr. Beatty and Sir George Garneau, two of the members of the Royal Commission on Technical Education appointed by the Federal Government, held a sitting here in the afternoon. The officials affected, following the appeal recently to all Dominion Civil servants to have the remuneration set on corresponding basis to that paid to similar professional skill in civilian appointments. Mr. Beatty presided.

At 12.15 Mr. Beatty, in his capacity of Chancellor of McGill University, met the McGill Graduates' Society of Victoria at luncheon. He was accompanied by Sir Charles Gordon, Colonel the Honorable and Dr. C. F. Martin, dean of the faculty of medicine.

During the day the president received a number of people, and in the evening, in company with his fellow officers, was the guest of Mr. A. C. Flumerfelt at the Union Club in Victoria.

Mr. Beatty and his party left Victoria by the Princess Charlotte last evening for Vancouver. He expects to proceed East over the Kettle Valley Railway, which is the first occasion the development at Trail and points tributary.

W.C.T.U. BEGIN ANNUAL MEETING

Provincial Organization Opens Forty-Sixth Convention at Emmanuel Church

A most cordial co-operative spirit was shown in the greetings extended by representatives of numerous friendly organizations present by special invitation at the opening session last evening of the forty-sixth annual convention of the Provincial Branch of the Women's Christian Temperance Union. The session took the form of a banquet-supper held in the church auditorium, followed by a formal meeting in the church proper. At the former, grace given by the Victoria district was by the president, Mrs. John Hall, messages of greeting to the visiting delegates were brought by the following: Alderman Litchfield, representing the City of Victoria in the unavoidable absence of Mayor Anacomb; Rev. E. Anderson, of Emmanuel, and Mr. W. E. Harper, of Victoria, representing the Presbytery of the United Church; Mrs. Horth, representing the Provincial Board of Women's Missionary Society; Mrs. Gardiner, representing the Canadian Daughters' League; Mr. A. Anderson, representing the Prohibition League; Rev. Daniel Walker, representing the Victoria Ministerial Association; Mrs. Henry Knox, the convention church, Emmanuel Baptist Church; Mrs. H. Jones, the Baptist Women's Missionary Society; Miss Crease, the Local Council of Women; Mrs. P. B. Hourish, the Women's Canadian Club; Mrs. F. W. Laing, the International Order of the I.O.G.T. An appreciative response to all these greetings of welcome was given by Mrs. J. A. Gillespie, of Vancouver, president of the Provincial W.C.T.U.

The formal part of the programme subsequently was in charge of the young people of Fairfield Sunday School, the feature being the playlet, "The New Alice in Wonderland," a symbolic story in which the seven deadly sins performers represented the human body as God's temple and set forth the evil effects on this temple of intemperance. Especially good was the playing of Audrey Nixon in the role of the mother. The two organizers of the playlet, Mrs Nixon and Mrs. Lloyd Campbell, were presented, during the evening, with bouquets of flowers in appreciation of their work.

Further details of the evening programme were the address by Miss Edna Green, of Ladner, on "Why I Am a T." which was very much enjoyed by the audience, and Mrs. Harsh Huston's talk on "Causes of Mental Deficiency." The vocal part of the programme was contributed by Dr. Johns.

The convention sessions will continue during the next three days. Among the speakers this evening is Rev. R. O. McIntyre, who will give an address on "Prohibition," and Rev. E. A. Henry, of West Vancouver, whose subject is to be "The Challenge of the Day."

Photos will be taken for a drive at 3 o'clock, and at 4 o'clock will be present at a reception of the W.C.T.U. home.

Tomorrow morning's annual address is to be given this afternoon at 2.15 Delegates registered up to last evening were as follows:

Mesdames Vancouver, Mrs. T. B. Manoel, Mrs. J. H. Thompson, Mrs. M. W. Hale, Mrs. John McPherson, Mrs. R. J. Ross, Mrs. Gillespie, Mrs. Dawes, Mrs. T. Shuttleworth, Mrs. Crawford and Miss Ruby Turnbull.

From New Westminster: Mrs. Sloat, Mrs. Thiessen, Mrs. McAdam, Mrs. Wilson, Mrs. Sjurr, Mrs. Travers and Mrs. Barnes.

From Nanaimo: Mrs. Devlin, Mrs. Wilson, Mrs. Fiddick, Mrs. Jones, Mrs. Thomson.

From Revelstoke: Mrs. Middleton.

From Williscroft "Y": Ladner: Miss Edna Grant, Miss Edna Davis, Miss Joan Mason and Miss Dwinerine Black.

From Vancouver: Mrs. Hoch, Mrs. Symons, Mrs. McDuff, Mrs. Hall, Mrs. Hoyt, Mrs. T. D. Robinson, Mrs. W. Cowsey, Mrs. C. Fulton, Mrs. C. Kennedy, Mrs. Crabb, Mrs. McGillivray, Mrs. Shearer, Mrs. Flachbacker, Mrs. Ormond, Mrs. Gordon, Mrs. Laycock, Mrs. F. Mrs. J. Gray, Mrs. LeVeana, Mrs. B. Lynn, Mrs. I. McKenzie, Mrs. Eaglemont, Mrs. Staines, Mrs. Dull, Mrs. Weldon, Mrs. Tate, Mrs. Dorrell, Mrs. Harvey, Mrs. Roby, Mrs. Armly, Mrs. Coosetery, Mrs. Dawes, Mrs. Lade, Mrs. Forbes, Mrs. Tripp, Mrs. Wright, Mrs. Lanning and the Misses Cunningham, Mrs. J. A. Gillespie.

From South Vancouver: Mrs. J. S. Pulton, Mrs. A. S. Day, Mrs. A. C. Miller.

From Lynn Creek and North Vancouver: Mrs. Gordon Miller, Mrs. Greenwood, Mrs. Chepilin, Mrs. Cook and Mrs. Ashley.

From Chilliwack: Mrs. Keenleyside, Mrs. Brett, Mrs. Gaynor, Mrs. Ellis.

From Mission City: Mrs. Wilson and Mrs. Bowers.

The honoraries who will entertain delegates are: Mesdames David Spencer, Sr., Hall, Gidley, Ensor, Dreger, Burton, Hoyt, A. Parfitt, Wellwood, Northam, Janes, Bradshaw, Otto, Rogers, Ariens, Dyes, Sherwood, Joseph Pairick, Oliver Brown (Rev.), Knox, Holland, Collis, Mitchell, Butler (Capt.), Cook, Spencer, Ellis, Brown (Rev.), Hood, Redgrave, Koyl, Laing, A. E. Lewis and Misses Sproule and Richardson. More blind would be gratefully received, however, as more delegates than are registered are expected.

SCOTTISH LADIES GIVEN RECEPTION

Mrs. M. Kennedy-Fraser and Her Sister, Miss Mary Kennedy, Welcomed By Scottish Societies

Scots folk in Victoria last evening gave a kindly "cha" feeling in the warmth of their reception to two of Scotland's most famous musicians, Mrs. Marjory Kennedy-Fraser and her sister, Miss Mary Kennedy, who are here for the purpose of giving a recital at the Empress Hotel on Friday, tendered jointly by the St. Andrew's and Caledonian Society, the Burns Club and the Knights and Dames of the Thistle, took place in the rooms of the B.C. Dramatic School, by kind invitation of Major Richard Webster, and the auditorium was packed with enthusiastic Scotsmen, representative of every part of the Highlands and the Lowlands as well as the more special part of Scotland, immortalized by Mrs. Kennedy-Fraser in her "Songs of the Hebrides."

On this occasion the visitors were for the most part the entertained instead of the entertainers. Met at the street door by Piper Pollock, who played in its traditional style, and after the formal little salutations with the presidents of the officers were over the programme of pipe music and Highland dances was proceeded with. The Highland dances were given by Miss Marjorie Peterson (Highland Fling), Miss Madge Wallace (sword dance), Miss Adeline Grant (Beann Tryuhbas), and the pipers were Pipe Major Don Cameron, Piper Pollock and Miss Lillian Grant, Miss Lillian Grant, who is only eight years old, is the youngest player of pipes in Western Canada, and was given a hearty reception.

The greetings of the St. Andrew's and Caledonian Society were extended by Mr. William Watts, the president; of the Knights and Dames of the Thistle, by Mr. James Carmichael, and of the Burns Club, by Mr. John Dow. Mrs. Hoba, who called having heard the guests of honor in recital in Scotland over twenty years ago, and expressed his pride in being present at this, the present occasion. In replying to the greetings Mrs. Kennedy-Fraser (old in a very charming and interesting way) spoke of some of the delightful friends which it had brought her through the different Scottish societies and mentioned the aim of her concert which was to give intimate little pictures of "The Julian" where she had spent many a cold fisherfolk and others the aim found in her collections of "Songs of the Hebrides."

The closing splendor of the evening was the presentation of Mrs. Kennedy-Fraser and her sister of bouquets of flowers, given on behalf of the three Scottish societies by Mr. C. Sparks. Mr W. Watts was in the chair, and during the evening refreshments were served.

Slot Machines—Summonses were served upon several proprietors of slot machines yesterday. They will appear before Magistrate Jay tomorrow morning charged with controlling gambling machines.

HALF-PRICE SALE Of Phonographs

Slightly used, late model instruments . . . some which have merely been used for demonstration purposes . . . the majority of them like new, but all are marked for this bargain event at exactly half their original cost.

Orthophonic Victrolas Included

Everybody knows the superb tone quality of the Orthophonic Victrola. Hurry and make an early choice, as there is but one of each model in this sale at Half Price. Some of these cannot be repeated.

Regular price $160. Sale price **$80.00**
Regular price $190. Sale price **$95.00**
Regular price $200. Sale price **$100.00**
Regular price $385. Sale price **$192.50**

Terms From $10 a Month

Cabinet Phonographs From $25

FLETCHER BROS. (VICTORIA) LTD.
1110 Douglas Street

These Are the Lamps You Need

There are none just as good. Ask for the EDISON MAZDA
We Have Them
HAWKINS & HAYWARD
Electrical Quality and Service
1121 Douglas St., Corner View
Phone 645

AUTO TRUNKS
Built to Fit Any Car
Upholstering
On Any Car
CAR-BEDS
Guaranteed Not to Jar You Awake
Victoria Auto Trunk Works
1014 Cook Near Fort. Phone 6-2-2-0

HERMAN'S
735 YATES ST.
LATEST FASHIONS ALL THE TIME WITH 12 PAYMENT SERVICE AT CASH PRICES

Save Money
Phone 536
Good Nanaimo Coal

	Per Ton
Tulameen Nut	$15.00
Midland Egg	$11.50
Midland Lump	$12.50

"There's Nothing Better!"

Use the Nut and Egg sizes in your kitchen range and Lump in the furnace or grate.

PAINTER & SONS
517 CORMORANT ST. PHONE 536

We Specially Recommend the Following Coals
They are every bit as good and absolutely free of soot.

Walter Walker & Sons
Limited
"Fuel for Every Purpose"
1423 Douglas St. Phone 485

Canadian Government ANNUITIES
Nearly Half the People
are penniless at 65. Will you be one? Guard against this danger. Make your old age secure with CANADIAN GOVERNMENT ANNUITIES
Write or Phone for Descriptive Booklet Today
H. F. BISHOP, Representative
Main Floor, Post Office Building
Phones: 8393 and 3216R

Premier to Be Guest of Government

OTTAWA, Sept. 17. — Premier MacDonald will be the guest of the Government of Canada at an official dinner when he visits the Dominion after his conversations with President Hoover, stated Premier Mackenzie King today. Mr. King said he felt satisfied that Premier MacDonald would make only one speech during the three or four days in Canada. That speech will be made at the Government dinner here, and if Mr. MacDonald has anything to tell the Canadian people about his discussions with President Hoover he will probably tell it on that occasion.

Mr. King said that he had been advised that Mr MacDonald will leave Washington for Canada on October 15. The Labor Prime Minister will probably visit Toronto, Montreal and Quebec in addition to Ottawa.

Wife—What would you do, George if you were left a widower?

Hubby—Oh, I suppose the same as you would do, if you were left a widow.

Wife—You horrid wretch, and you told me you would never care for anyone else.

CANADIAN NATIONAL RAILWAYS
Train Service
"Confederation" leaves Vancouver 7.00 a.m. daily for Kamloops, Jasper, Edmonton, Saskatoon, Regina, Brandon, Winnipeg and Toronto, making close connections for all Ontario and Southern points.
"Continental Limited" leaves Vancouver 6.30 p.m. daily for Kamloops, Jasper, Edmonton, Saskatoon, Winnipeg, Ottawa, Montreal, making close connection for Maritime and United States points. This train carries through standard sleeper to Chicago via Duluth and also through standard sleeper to Kelowna via Armstrong and Vernon.
Fall Steamship Service From Vancouver
Sailings every Monday 9.00 p.m. for Prince Rupert, Anyox and Stewart.
Sailings every Thursday 8.00 p.m. for Prince Rupert, Stewart and Keothkan
Periodic service to Queen Charlotte Islands.

Cornwell's FOR Good Food
High-Class Bakery Products
DINING AND LUNCH ROOMS
Courteous Service Always
Nothing But the Best Satisfies Us in Serving You
In the NEW CASTLE BUILDING
Fort and Broad Sts. Phone 1723

WEAK MEN
And All Women of Men
Take Our Herbal Remedies
Descriptive Pamphlet, also one or two of Manchuria Diseases of Men, and Booklet on Use of Women, Sent Free in Plain Envelope. Mail Orders Filled Promptly. Consultation Free Except Wed. and Sat. When Closed at 1 p.m. Remedies Sent Anywhere.
The English Herbal Dispensary, Ltd.
1108 Davie, Vancouver, B.C.
Canada's Only Certified Herbal Dispensary
Phone Dens. 2984

USE **Sovereign**
THE KING OF TOILET PAPERS
SANITARY and SOLUBLE
Smith, Davidson & Wright Limited
Victoria Vancouver

Women's Work and Institutes

Women's Clubs and Societies

Chemainus Guides

On Monday afternoon the Chemainus Girl Guide committee held their first monthly meeting since the holidays, the president, Mrs R. B Waldon, in the chair. The secretary-treasurer gave an accounting of moneys in connection with the Dominion Day sports when the Guides sold refreshments and had charge of amusement stalls. A letter of resignation was read from Mrs. C. D. B Ross, who has been in charge of the Guides ever since the movement was first started in Chemainus in 1920. Mrs Ross' resignation was accepted with deep regret and it was decided to appoint Mrs. R. B. Waldon lieutenant of the Guide company, to office of Guide captain, and the secretary was asked to write to headquarters for Mrs. Waldon's warrant. It was also agreed that Miss Enid Fraser, acting lieutenant, be made full lieutenant, and that Mrs. G. Neal and Miss Coralie Fraser continue in charge of the Brownies. It was decided to give a donation of $5 to the recreation club as a small return for their kindness in allowing the free use of the club reading-room for all Guide meetings. It was then put to the meeting how long a Guide need serve before the uniform she wears becomes her own property when provided by the committee, and it was proposed and carried that after a term of five years the wearer could claim the uniform as her own.

* * *

Wilkinson Road W.A.

The monthly meeting of the Woman's Association of the Wilkinson Road United Church, met in the Sunday schoolroom on Monday afternoon. There was a good attendance of members present and Mrs. Campion, the president, took charge of the meeting. Following the devotional exercises, which were led by Mrs Quick and Mrs Etheridge, the financial report was given. As this showed a substantial balance on hand, it was decided to pay $150 on the mortgage account. It was also decided to hold the anniversary supper on the evening of October 25 and plans were drawn up and committees named to complete arrangements, Mrs. W. J. Quick being unanimously appointed as general convener.

* * *

Social Gathering

The ladies of St. Mark's Church, Cloverdale, will hold a social gathering in St. Mark's Hall, Boleskine Road, on Friday evening at 8.15 o'clock. Cards, dancing and community singing will insure a pleasant time for all those attending and a cordial welcome is extended to all friends of the church and the public generally. Refreshments will be served.

* * *

Duncan Mission Band

The Mission Band of the United Church met on Monday afternoon in the church parlors, the superintendent, Miss May Buckmaster, in charge. A "Mite Box" story was told by Edith Driver. The members are busy preparing a box of Christmas gifts for Indian missions.

* * *

Little Helpers, St. Mary's

The Little Helpers will hold their annual meeting and tea party in the hall, Yale Street, tomorrow, from 3 to 6 p.m. All members are cordially invited to attend. Those who have mite boxes are asked to bring them.

* * *

Daughters of England

Lodge Princess Alexandra, No. 16, D.O.E., will hold its quarterly meeting in the Sons of England Hall tomorrow at 7:30 sharp. Members are asked to bring refreshments.

* * *

Ganges Chapter, I.O.D.E.

By holding a tag day on Thursday the Ganges Chapter, I.O.D.E., raised $40 for the Gulf Islands Hospital, Ganges.

NEW METHOD LAUNDRIES, LIMITED
PHONE 8085

Weddings

PRICE—STEWART

A pretty wedding was solemnized last Saturday evening at St. John's Church, Rev. F. A. P. Chadwick officiating, when Olive Mary, daughter of Mr. and Mrs. J Stewart, Prospect Lake, became the bride of Mr. John Price, son of Mr. and Mrs. J. Price, Shelbourne Street. The church was prettily decorated with a profusion of lovely flowers, the bride and groom standing beneath an arch decorated with ivy and asters, from which hung a white wedding bell. The guest pews were marked with sprays of sweet peas and asters tied with tulle. Palms, gladioli, sweet peas and ferns made an effective background for the many flowers. The bride was followed up the aisle by her sister, the maid of honor, Miss Daisy Stewart, who wore a charming frock of shell pink taffeta, with close-fitting bodice and bouffant skirt with uneven hemline. Her hat of mohair matched her frock and was trimmed with flowers and ribbons of the same shade. She carried a bouquet of carnations and asters. Miss Irena Noury, the bridesmaid, was very pretty in a frock of mauve taffeta similar to that of the maid of honor, and hat to match. Her bouquet was of mauve and pink asters. The bride, given in marriage by her brother, entered the church to the strains of the Wedding March. She made a lovely picture in her gown of ivory crepe-back satin. The sleeveless bodice trimmed with a spray of white roses. The bouffant skirt of uneven hemline was trimmed with a deep insertion of lace. Her veil of embroidered net was held with a circlet of orange blossoms, and she carried a shower bouquet of Ophelia roses, white carnations and maidenhair fern. Mr. Herbert Price was best man and the ushers were Mr. Frederick Price and Mr. William Gill. During the signing of the register Mr. Richard Sneddon sang "Because." The bride's gift to the groom was a gold watch chain. The groom's gift to the bride was an English leather purse, to the maid of honor and to the bridesmaid, gold rings with their birthstones, and to the ushers, gold cuff links. A reception was held later at the K. of C. Hall, where the bride and groom received their guests under an arch from which hung a white bell. They were assisted by the bride's mother, who wore a charming gown of blue georgette with hat to match, and Mrs. Price, who looked smart in her navy crepe de Chine. The hall was decorated with various colored streamers and the supper table was centred with a three-tier wedding cake. After receiving the congratulations and good wishes of their many friends, the happy couple left for Vancouver and Seattle, where they will spend their honeymoon. For traveling the bride wore a becoming ensemble of royal blue georgette with a smart blue felt hat. On their return Mr. and Mrs. Price will live in Victoria.

CULL—BAILEY

QUALICUM BEACH, Sept 17—At St. Mark's Church, Qualicum Beach, a wedding of interest to many in Victoria and district, took place on Monday when Miss Gwen Bailey became the bride of Mr Ernest G Cull, of Santa Barbara. Miss Bailey is well known as one of the Y.W.C.A. star swimmers. The ceremony was performed by Rev C. H Popham, vicar. Mrs C. Davidson presided at the organ. The church was very tastefully decorated. The chancel rails and windows were draped with trails of clematis vines, while the flowers were Arum lilies and white asters. Given in marriage by her father, the bride looked charming in a dress of powder blue georgette, the flowing skirt falling to the ankles at the back. The picture hat to match was trimmed with silver ribbon and she wore white slippers. The bouquet was of Ophelia roses and gladioli. She was attended by two sisters as bridesmaids, Miss Dora Bailey and Miss Peggy Bailey. They wore lovely dresses of taffeta and tulle, one being in Nile green and the other coral. The bodices were tight fitting with bouffant skirts embroidered in gold with tulle falling in points below. Their hats were large picture hats to match the dresses and they carried bouquets of dahlias. The bride's mother was attired in a dress of blue-beaded georgette with a corsage bouquet of sweet peas and roses. The bridegroom was supported by Mr Ernest Erb, of Victoria. Following the service a buffet lunch was served at the bride's parents home, when the following guests were present: Mr and Mrs Dempster, Mr Cull, Miss Hartley, Miss G Andrews, of Victor; Mr and Mrs. Powell, of Duncan; Miss E McLennan, of Vancouver; Mr and Mrs. W. Shaw, Mr. and Mrs. J. Smythe, Miss Josie Hodgson and G Hoare. Later in the day the happy couple left for Campbell River, the bride traveling in a suit of almond green silk. After a few days' stay they will leave for Santa Barbara, where Mr Cull holds a position. The bridegroom's present to the bride was a string of pearls, and to the bridesmaids strings of cut crystal beads, and to the best man a Morocco leather pocket book.

NASH—JURIET

NANAIMO, Sept 17—The marriage is announced of Emma B., daughter of Mr. and Mrs. George Juriet, Yellow Point, B.C., to Mr. Alfred Nash, son of Mr and Mrs. A. Nash, Nanaimo. The wedding took place in this city August 31.

BEATON—LORIMER

A quiet but pretty wedding took place at 8 30 on Saturday evening, at the Church of Our Lord, when the Rev A. de B. Owen united in marriage, Gertrude Marion, youngest daughter of Mrs. and the late Mr. W. A Lorimer, and Mr James Andrew Beaton, of Ora, Ontario. The bride, gowned in a lace dress of periwinkle blue with hat to match, carried an arm bouquet of roses Swansonia and white heather, and was given in marriage by her uncle, Mr Robert M Lorimer. The bride was attended by her two sisters, Miss Merle and Jean, in apricot and peach bloom crepe de Chine dresses with hats to match their gowns, carrying bouquets of gladioli and pink carnations. Mr. William Beaton, the brother of the groom, was best man. The reception, following the ceremony, was held at the home of the bride's mother, 122 South Turner Street, where the happy couple received the felicitations of their friends in the drawing-room, which had been daintily decorated in mauve and white. The three-tier wedding cake centred the table in the dining-room, where the color scheme was mauve and pink. Misses Edith Noble, Margaret and Catherine Davey assisted in serving. The bride and groom left on the midnight boat for a visit to the Eastern provinces, and on their return will make their home in Vancouver. Among the numerous gifts received was a silver tea service, given by the bride's associates on the B.C. Telephone staff.

Off to Mission in India

REV. O. E. Daniel, Ph.D., and Mrs. Daniel, R.N., who leave for Cocanada, India, where they will engage in missionary work under the Canadian Baptist Foreign Missionary Board. Mr. Daniel is a graduate of McMaster University.

Women's Institutes of Vancouver Island

LAKE HILL

Members of Lake Hill Women's Institute will hold a wool bee in the Institute room tomorrow afternoon commencing at 1 o'clock.

Columbia W.A. Meet

The regular monthly board meeting of the Columbia Diocesan Women's Auxiliary will take place at the Women's Institute Hall, Brentwood, on the West Saanich Road, on Friday, sessions to be at 11 a.m. and 2 p.m. The speakers of the afternoon session will be Miss Millicent Wright, of New Westminster Diocesan Board.

Proportion in Clothes

Line and Material Are Important Factors in Season's Smartest Wardrobe

The interest of Madeleine Vionnet's clothes lies in their easy grace, says an article in The Times. There is no fussiness, no straining after originality. They are securely right in proportions, line, color and texture. Draperies with elongated points are used in a hundred different ways. The selvedge edge is more usual than the hem. The skirts for the morning are short and slim; for the afternoon they are longer, and on some of the evening dresses are quite long.

FUR-TRIMMED COATS

Tweeds, woolens of all kinds, and cloth in bright and sober colors, make morning ensembles of skirt, blouse or jumper, and coat, long or short. Fur collars trim the coats or fur lines them. Narrow leather belts run round the waists. Some have Raglan shoulders and the fur collars are shaped oddly; one side is straight and short, the other has a Medici line. Many straight tweed, cloth, and fur coats have a front fold-over ending in a point which buttons on to the left hip. There are more diagonal tweeds and woolens than any other patterns. Civet cat and leopard skin trim tweeds; mink, beaver, ermine, white and beige, caracul and broadtail make fur coats and trim cloth and tweed. Much of the fur for coats is worked in fine perpendicular lines. The coats are straight and slim and the collars are carefully thoughout.

FASHIONABLE COLORS

Fashionable colors are red, yellow, navy blue, sapphire blue, lime color, pale rose, an almost white green, and white, oyster, ivory, pearl and the silvery white of net. Black crepe de Chine velvet, or panne are for afternoon and evening dresses, cleverly draped to follow the lines of the figure without forming a clumsy line or an unnecessary fold. A selvedge edge marks the draperies and the flounces. Sleeves are long and slim. Open necks are draped carelessly with scarves tied or looped to the sides, and with handkerchiefs hung like slings about the neck. Pointed draperies, hanging slenderly about the ankles, give height to the figure.

FOR EVENING WEAR

While evening dresses made of velvet, satin, georgette, panne, are lightly touched with diamond embroidery, the long skirts fall straight to the feet from short and tight-fitting bodices. The neck is not cut very low; one shoulder may be bare; a scarf may drape the neck or be tied in a bow on the shoulder. There are no flowers, but fagotting and drawn-thread work are usual trimmings. A few jersey morning dresses have incrustations in two colors—red and blue, yellow and black. Sash draperies may swathe the hips, and buttons are set in crooked lines across a bodice.

WAISTLINE CONTROVERSY

A black velvet dress is lined at the hem with Chartreuse green velvet. A dress of rich plum-colored velvet falls in long slender draperies from the waist to the ground. A long white panne dress is draped to fall in elongated points about the feet. Large diamond-shaped incrustations give form to the hips of fitting dresses; narrow jeweled belts are slipped round a waist. Over a colored slip, white silk embroidered net is draped. No dress is trimmed in the ordinary sense, but every dress is an example of fine needlework and clever draping.

The high waistline has not yet been accepted. Objections are raised to it, as to the longer skirt for the daytime. That skirts have been too short and waists too long is agreed, but there is a fear that protests against exaggerations may go too far.

Lake Cowichan News

Dr. and Mrs Wallace Coburn have returned from their honeymoon and have taken up their residence on Riverside Drive. On Friday evening the residents en masse set forth to welcome them with a noisy charivari and were welcomed and entertained most hospitably by the doctor and Mrs. Coburn. Mr Arthur Lockwood extended the best wishes of the district to the newly-married couple.

* * *

Mr J Palmer, of Camp Six, Nixon Creek, spent the week-end in Victoria visiting cousins who have motored from New Brunswick.

* * *

Mrs. D Madill has returned, after having spent several days in Victoria.

* * *

Mr and Mrs E. C. Scholey have as their guests, Mrs Scholey's brother and sister-in-law, Mr and Mrs. W. Wagstaff, who are en route to Shanghai. They have just come from England, where they have been visiting relatives and friends.

* * *

Mr Barker, who has been purser on the Princess Charlotte for a number of years, and with the C.P.R. for over twenty-five years, has retired, and is making his home in his bungalow on Riverside Drive.

* * *

Mr Brian Green, of Victoria, spent the week-end visiting his parents, Mr and Mrs. Frank Green, at "Greendale."

* * *

Mr and Mrs. W F. Grosskleg had as their house guests for the week-end, Mrs Hammill, of Victoria, and Miss Birkeland, who is at present on the teaching staff at Cowichan Station.

* * *

Mrs. E. Trueman and her two children, of Victoria, visited Mr Trueman over the week-end.

* * *

The many friends of Mr. J. H. Castley, superintendent of the Dominion Hatchery, will be pleased to hear that he is progressing favorably after his very serious accident, and hopes to be out of the Duncan Hospital in a few days. At the time of the accident Mr. Castley and Mr Percy Hill were at Spectacle Lake on the Malahat getting the fish traps ready for the spawning. Mr Castley was using a sharp axe, which slipped and cut the artery in his left wrist and severed many of the large tendons. But for the presence of Mr Hill, who quickly made a tourniquet and drove him to Shawnigan, where Dr Moore rendered first aid, the accident might have proved far more serious.

* * *

Miss Thea Clague, who has been visiting her uncle and aunt, Mr. and Mrs. E. S Lomas, has left for Chemainus, where she is visiting her cousin, Miss Norah Dwyer.

* * *

Mr Gridley, minister at the United Church, who is a patient in the Duncan Hospital, is making a satisfactory recovery after the operation on his knee.

* * *

Miss Norah Johnstone, of Victoria, spent the week-end visiting at "Ingleside" with Mr. and Mrs Frank Plummer.

* * *

Mr. and Mrs March spent the week-end in Duncan.

Jordan River News

A number of hunters arrived at the beginning of the shooting season and stayed over the week-end, among them being many prominent men of Victoria, including Hon. S L. Howe, Messrs. Cecil Branson, Russell Ker, Ray Castle, Andrew Mellin, Wendy Tolmie, Todd Murray, Jack Roach, Aubrey Kent, Max Lohbrunner, Dr Allan Fraser, Messrs G. M. Tripp, G. Porter, Wenger, Jack Rithet and many others.

* * *

Mr. William Pettigrew spent the week-end in Victoria.

* * *

Messrs Pitts, MacDougall and Bunyard were the guests of Mr. C. Bent during the week-end.

* * *

Mrs. Sager, Sr., has returned to her home at Wenloch, Wash., after spending several weeks as the guest of Mr and Mrs F Sager, Jr. She was accompanied as far as Seattle by Mrs. F Sager, who afterwards visited Vancouver and returned to Jordan River last Saturday.

* * *

Mr Art Boyd was visiting in Victoria during the last few days.

* * *

Mr and Mrs. William Stubbs and their daughter, Marie, also Misses Bessie and Anne Borrowman, were visiting Mr. and Mrs H. G. Rough on Sunday.

* * *

Mr Alec Phillips spent the week-end in Victoria.

* * *

Mr. and Mrs. Kingery and family have moved from Jordan River to the Canadian Puget Sound lumber camp at Point No Point.

Cumberland Socials

Mr. M. G. Elliott, of Lang's drug store, is spending a short vacation in Victoria.

* * *

Mr. John Walton, of Victoria, a former resident of Cumberland, came up on Saturday for a few days' hunting.

* * *

Miss J. Steven and Miss G. Carter, of Vancouver, arrived on Sunday on a week's vacation. Whilst in Cumberland they will be the guests of Mr. and Mrs. R. Yates, at the Union Hotel.

* * *

Mr. and Mrs. G. J. Richardson left on Wednesday morning for a vacation which will be spent in Nanaimo and Vancouver.

* * *

Mr and Mrs. John Thomson returned to the city on Sunday after spending a delightful holiday with relatives in Seattle.

* * *

Mr and Mrs. George Richardson, Master Roy and Miss Margaret Richardson, accompanied by Mr. Ben Horbury, returned to Cumberland after spending the past six weeks in California.

* * *

Mr Furnival Wilcock, of Nanaimo, came up for the start of the hunting season and is the guest of his sister, Mrs. E. G. Robathan.

Members of the Women's Canadian Club are urged to send in their nominations for officers and executive for next year as soon as possible to either of the following members of the nominating committee: Mrs. Edwin M. Brown, 4221L; Mrs. Edwin Tomlin, 2611; or Mrs. J. S. Plaskett, Colquitz 20R.

IVORY WHITE TEETH

Ask your druggist for Calvert's. 50 cents a tube (trial size 25c).

THAT is the natural charm you want—the charm that Calvert's Carbolic Dental Paste helps you to secure.

This dentifrice has recently been introduced by the manufacturers of Calvert's Carbolic Tooth Powder with their sixty years of successful experience to help them. It is antiseptic, cleansing, delightfully pleasant and distinctly economical. There is a lot of cleaning in even the small tube.

Calvert's CARBOLIC Dental Paste

Manufactured by F. C. CALVERT & CO., LIMITED, Manchester, England
Canadian Agents: M. E. F. KELLEY CO., 362 Bathurst Street, Toronto

Household Goods Carefully Moved

Before you move it is a question of price—afterwards you wish it had been a question of service. We put service first at a reasonable price. Our vans have closed doors, separate compartments for china and pictures; are heavily padded, and we use individual covers to protect your furniture against any possible chance of scratches or rubbing in transit.

REMOVERS
SHIPPING
AGENTS
CUSTOMS
BROKERS

DUNCAN STORAGE COMPANY

Warehouses: 516-520 Bastion Square. 522-530 Chancery Lane. Office Phones: 1665 - 1664 - 1663

TO MEET THE REQUIREMENTS OF THE MODERN WOMAN

How She Escapes the Bondage of Old-fashioned Ideas

The smart modern is the champion of every new device which adds to the pleasure and comfort of living. It is this eagerness of youth for something better which has won for Modess in so short a time, a country-wide popularity.

Modess is infinitely finer, more comfortable, safer. For instance, a remarkable new filler is used. It is not in stiff layers with square edges, but comes in a soft mass of downy substance like cotton—amazingly absorbent—instantly disposable. It is shaped and rounded on the sides to give the utmost in yielding, conforming comfort. Modess will never chafe. For added protection the back is rendered resistant to moisture.

And—Modess is an effective deodorant. Laboratory tests prove it to be more efficient in this respect.

As the cost is no greater than you are accustomed to pay, why not give Modess a trial.

Modess

A Johnson & Johnson Product

the world's largest maker of surgical dressings, bandages, absorbent cotton, etc.

The NEW **FADA** *Radio*

The Only Radio with ALL the Outstanding Features of the Year

- Screen Grid Tubes
- Band Pass Filter
- Push Pull Amplification
- 245 Power Tubes
- Power Detection
- Complete Shielding
- Electro-Dynamic Speaker
- Cabinet Acoustics
- 227 Heater Tubes
- Illuminated Single Dial

FADA 35

There's a FADA model for every home. Deferred payments of course. A. C. Electric (Batteryless), $135 to $950—Battery Models, $95 to $175.

THE new FADA—thoroughly modern because it includes every new feature known to radio science. Only FADA, with its great engineering staff and years of experience in the manufacture of high quality radio apparatus, can offer all the modern features of the year in one radio.

The new FADA actually duplicates the original studio performance in your own home—surprisingly free from interference and extraneous noises.

See and hear the new FADA 35 today—the only radio that incorporates all the outstanding modern features of the year. (70% of present FADA Owners bought their radios after hearing the FADA in comparison with other makes). Prove to your own satisfaction by actual comparison that here is a radio that does outperform all other makes.

Mail This Coupon

Fada Radio Limited,
Toronto, Ont.
Without obligation please send illustrated descriptive booklet of the new FADA radios and name and address of nearest FADA dealer.
Name ____________
Address ____________

Wholesale Distributors
BLACK BROS. MOTOR PRODUCTS, LIMITED
1369 Granville Street, Vancouver, B.C.

RADIO-LECTRIC, LTD.

Store, 619 View Street | Phones: Store, 3111; Studio, 9112 | Studio, 920 Heywood Ave.

Social and Personal

Personals, Parties Visitors

Will Go to Seattle
The Lieutenant-Governor and Miss Mackenzie, Hon. S. F. and Mrs. Tolmie and Major A S Humphreys will leave for Seattle tomorrow afternoon where they will attend the luncheon of the Seattle Chamber of Commerce at noon on Friday. They will then visit the fair at Puyallup, near Tacoma, and return to Victoria on Saturday.

At Government House
The following were guests of His Honor the Lieutenant-Governor and Miss Mackenzie at luncheon at Government House yesterday: Mrs. Kennedy Fraser, Miss Margaret Kennedy, Mrs. Van Horf, Sir Robert Boothby and Captain W H. Molson.

Entertains for Visitor
Mrs. W R. Stone was hostess at a bridge and mah jong tea yesterday afternoon at Signal Hill, in honor of Mrs. Lockhart, of Toronto, who is visiting her brother-in-law and sister, Brigadier and Mrs. J. Sutherland Brown, at Work Point Barracks. The players were Mrs. Lockhart, Mrs. J. S. Brown, Mrs. F. Gilman, Mrs. J. R. Grigg, Mrs. C. E. Wilson, Mrs. L. W Murray, Mrs. G. D. Edwards and Mrs. V. Tremaine. Several guests arrived at the tea hour.

Dinner Hosts
Mr. and Mrs. David C. Hutchison entertained at a farewell dinner party recently, prior to their departure today for England. The table was arranged with pink and mauve sweet peas and scabious. Others present were Mr. and Mrs. Colin Rutherford, Mr and Mrs. T Golby, Miss Jean Hutchison, Miss Kathleen R Ross, Miss Frances Musgrave, Messrs Drennan Hincks, Edward and Robert Musgrave, W. R. Ross, Tom and Humphrey Golby.

Announce Engagement
Captain and Mrs. F R. Wright, Gladstone Avenue, Victoria, announce the engagement of their only daughter, Enes Mae, to Mr. Harvie G. Hirst, of Los Angeles, Cal., eldest son of Mr. and Mrs. H. F. Hirst, of Pembroke Street, Victoria. The wedding will take place in Los Angeles early in October.

Entertain at Supper
Mr. and Mrs. C. H. Carpenter, Uplands, were hosts at supper on Sunday night in honor of Mr and Mrs. J Lockhart, of Toronto, who are visiting Brigadier and Mrs. J. Sutherland Brown at Work Point Barracks. The other guests were Brigadier and Mrs. Brown, Colonel and Mrs. Victor Tremaine, Mrs. Stuart and Mrs. Bowen.

Tea Hostess
Miss Joan Spurgin entertained at a delightful tea party yesterday afternoon, at her home, "Oak Knoll," Mount Tolmie, in honor of Miss Annie Miller, who will leave early next month for Shanghai, where her marriage will take place.

Will Visit Parents
Mrs. F R. Nixon is expected from Ottawa next Sunday, and will visit her parents, Mr. and Mrs. L. G. Tolson, Hampshire Road, for a few weeks. They will meet her in Vancouver.

Leaves for Vancouver
After a few days' visit at Government House as the guest of the Lieutenant-Governor and Miss Mackenzie, Miss Betty Ward, of Douglas Lake, left for Vancouver yesterday afternoon.

Leave for England
Mr and Mrs. David Hutchison and their two sons, who have been spending the Summer here, are leaving today for England, where they will make their home.

From Winnipeg
Mr. Anthony Farrer has returned from Winnipeg to spend a holiday here and is staying at "Emsworth House," Pemberton Road.

Beach HOTEL
OAK BAY (VICTORIA) B.C.
Get away from all domestic cares and spend a
Peaceful Winter
as our guest.
Enjoy the artistic color schemes, different in each room; the large
Log Fire
in the public rooms, the tiled grates in the private suites.
Rates for Room and Bath as low as $150 a month, including three perfectly cooked meals a day.
PHONE 5500

Now One of the Most Popular Places!
920 HEYWOOD
To Buy Radio
Radio-lectric, Limited
Store: 619 View St.
Studio: 920 Haywood Ave.
Phones: Store 3111 Studio 9112

Dorothy M. Winder
Tel. 6096 Ladies' Ready-to-Wear

First of Six Concerts
British and Canadian Music
SEASON 1929-30
Organized by
Department of Music, Canadian Pacific Railway
MARJORY KENNEDY-FRASER
WITH — *Margaret Kennedy* — IN
Songs of the Hebrides
A delightful evening of Scottish Folk Music interpreted by the celebrated collector and composer, assisted by her sister in their first tour of Western Canada.
At the
Empress Hotel, Tonight
At 8:30
Reserved Tickets .... $1.65 Including Tax
Unreserved Tickets .. $1.10 Including Tax
Season Tickets for the Six Concerts: Reserved $8.50 Unreserved $5.75
Seating Plan and Tickets at Empress Hotel and Fletcher Bros. Local Secretary: L. Bullock-Webster Phone [illegible]

A Charming Debutante

MISS Mary Finlayson, daughter of Hon. William Finlayson, Minister of Lands and Forests, and Mrs. Finlayson, who will be a debutante of the coming season. Miss Finlayson's photograph was taken last Winter, when she was presented at the Court of St. James.

Back From East
Mr Alex T. Stewart, advertising manager of The Daily Colonist, has returned to the city after a business trip to Montreal, Toronto, Chicago and other Eastern points.

Leaving for Trail
Mrs. J. S. C. Fraser is leaving tonight for Trail, where she will be the guest of Mr. and Mrs. W. H. Falding.

Afternoon Hostess
Mrs. C H. Carpenter, Uplands, was hostess with two tables of bridge and one of mah jong yesterday afternoon.

Returns to Vancouver
Miss Esther King returned to Vancouver yesterday afternoon.

Salt Spring Socials

Mrs. J. C. Lang, of North Salt Spring, left on Wednesday for Sidney, where he is the guest for a week of Major and Mrs. Buck.

Capt. and Mrs. J. Mitchell and daughter, Mrs Cecil Springford, accompanied by her son, left Ganges on Friday for Cowichan, where they will spend two weeks at the home of Mr. and Mrs. E. Leggatt.

Miss J. Beach, of Victoria, arrived last Tuesday at Ganges, where she is the guest for two weeks of her brother, Mr. S F. Beech.

Miss Beedle, of Salmon Arm, is spending a week or two on the island, visiting Colonel and Dr. Bryant and Mr. and Mrs. Davies, of Fulford Harbor.

Mr. and Mrs. S G Adams and Mr. Jack Adams, of Vancouver, who have been cruising for some months in their launch Samada, are spending a few days in her at Ganges Harbor.

Mr H. Auberry, of Victoria, paid a short visit to the island last week. He was the guest of his relatives, Rev. J. W Flinton and Mrs. Flinton.

Mr. G. H. Kelleher, who arrived from Vancouver last week, has taken the position of resident master at Formby House School, Ganges.

Mr. Charles Iveson, of Bremerton, arrived at Ganges on Friday and is the guest for a few days of his relatives, Mr. and Mrs. Fred Crofton.

A large number of guests attended the dance which followed the Agricultural Exhibition in the Mahon Hall last Thursday evening. Hayne's orchestra, assisted by Mr. Fred Allen, supplied the music.

Guests registered at Harbor House, Ganges, are: Dr. E. B. Huff and daughter, Mr. W Sandall, Mr and Mrs. W. E. Plumb, Mr. J. E. Howe, Mrs. A. R. Radford, Vancouver; Mr. E M. Straight, Mr. A S. Tyner, Mrs. J. Bonavia, Victoria, Mr. R. Clarkson, Parksville; Mr. H. T. Page, Matsqui.

Mr. Stanley Smith, of Vesuvius, returned from Vancouver on Saturday, where he had been meeting his wife and two daughters, Misses Kathleen and Peggy Smith, who have just arrived from Abingdon, England. They will take up residence at their house just completed at Vesuvius Bay.

Mr. A D. Radford, of Vancouver, has taken the position of resident master with Mr and Mrs. G B Benson at the Ganges Preparatory School.

Guests registered at the White House, Fulford, are Mr W C. Wilson, Mr S Baker, Victoria; Mr Braden, Mr. Ross, Mr. C. Barker, Mr. B Hemstock, Mr George Michell, Sidney; Mr. Grant, Deep Cove; Mr. Saul, Vancouver.

Mr. Bruce Erneston, who has recently arrived from England, has been spending a few days on the island He left for Victoria on Saturday after being the guest of Capt and Mrs. F. H. Walter, of Ganges

Mr. L. V. Oswald, of Vesuvius Bay, returned on Saturday from Vancouver with his wife and daughter, Miss Irene Oswald, who have just arrived from Sussex, England. They will take up residence at Vesuvius

Mr. and Mrs. A J Eaton, of Fulford, returned home on Monday after spending a week in Vancouver

After a few weeks at Ganges, the guests of Dr Sutherland, Miss Marjory Hardy and Miss Molly Bressy returned to Vancouver, and Miss Joan Hardy to Victoria.

Miss Betty Halley, of North Salt Spring, is leaving for Vancouver where she will resume her studies at the University and be the guest of her uncle, Capt. K. G. Halley

After some weeks the guest of Mr and Mrs Fred Crofton, of Ganges, Miss Theodora Farquhar returned home to Vancouver on Saturday.

Mr and Mrs James Horel, of South Salt Spring have been spending three weeks on a motor trip in Canada and the United States.

Mrs J. D Halley and her daughter, Miss Sheila Halley, of Sandals, North Salt Spring, left on Tuesday for Vancouver, where they will spend a few days the guests of Capt. and Mrs. K G. Halley.

Fashion Fancies

By Marie Belmont

Reminiscent of the past and prophetic of the future is this frock of navy blue crepe roma. Savoring of beautiful bygone days, it piques fresh interest in the present

For you see we have here the moulded hip and indication of the normal waistline, a softly bloused bodice and a low placed circular flare, all indicative of the best fashion thought of our day. Yet there is that cunning cape, bordered all round in beige galyak to suggest the past.

Metchosin Notes

A very enjoyable Sunday school picnic was held on Saturday afternoon on the Tayler beach. A jolly time was spent by all the children Tea was served by Mrs. Bolton, Miss Chegwin and Violet Clark, assisted by Rev Bolton.

Mr. and Mrs W. Shawyer have left for California after spending the last eight months here

TO GIVE TALK

Miss Jessie Porter, of Vancouver, will give a talk at the meeting of the Absolute Science Group on Thursday at 8 p.m. at room 40, Arcade Building. All interested are welcome.

Grand Kiwanis Ball at Hotel On October 15

UNDER the distinguished patronage of His Honor Lieutenant - Governor Bruce and Miss Helen Mackenzie, Premier and Mrs. S. F. Tolmie and Mayor and Mrs. Herbert Anscomb, the Victoria Kiwanis Club will hold a ball in the Empress Hotel on Tuesday evening, October 15.

President J. Brooke Stephenson stated at yesterday's Kiwanis Club luncheon that the Kiwanis ball next month would mark the opening of the new conservatory and the ante-room recently installed in the hotel.

It is probable that the ball will become an annual function of the club, and all Kiwanians are asked by the president to give the affair their united support. It will be the first big social function of the season, he declared.

Nanaimo Personal

Mr. Clive Planta arrived from Vancouver at noon yesterday to attend the festivities in connection with the arrival in Nanaimo fifty years ago of his father, Senator Planta, and other members of the family.

Miss Marjorie Illman and Miss Flo Kirkbride returned to Vancouver after spending the week-end with the latter's parents.

Miss Millie Campbell returned to Vancouver after spending the past week-end with Mr. and Mrs. Andrews, Kennedy Street.

Miss Margaret Booth returned last evening, after spending a week's vacation with friends in the Terminal City.

Messrs. T. D. Coldicutt and A. G. C. Potts have left for the mainland where they expect to interview the Federal Live Stock Commissioner.

Mr. Gabriel Brown, Master William Brown and the Misses Jane and Peggy Brown left recently for Vancouver, en route to Detroit, Mich., where they will reside in the future.

Dr. and Mrs. Adam Neen, of Vancouver, former residents of Nanaimo, spent the week-end in the city with the doctor's mother, Mrs. J. Neen, Nicol Street.

At the partners' whist drive, in the Oddfellows Hall Saturday night, the following were the prize winners. First, Mr. Wilson and partner; second, Mr. Nichol and partner; third, Mr. and Mrs. Little; fourth, Mr. Brewster and partner.

Royal Oak Personals

Mr. and Mrs C. Hildred and son, of Calgary, who have been the guests of Mr. and Mrs George Pettit, West Road, for a week, have returned home

Mrs. A C. Macdonald and daughter, Marion, of Vancouver, accompanied by the former's parents, Mr. and Mrs. Stirling, of Calgary, have been the guests of Mr. and Mrs. A. E. Campion, after visiting with friends in Seattle and Victoria. The party are motoring home by way of Ladysmith and Nanaimo, where they will spend a few days.

Mrs. G H. Bent, Elk Lake, is visiting her daughter and son-in-law, Mr. and Mrs. J. Weaver, Port Angeles

Mrs. E. L. Etheridge and daughter, Gertrude, with Miss Dorothy Hodgson and Mr and Mrs Phillips, motored to Ladysmith on Sunday and were the guests of Mr and Mrs. E. Comley. Miss Etheridge is remaining for a week.

Mrs. C. R. Griffin, Esquimalt, was the guest this week of Mr. and Mrs. W. D. Coffey, Elk Lake.

Chemainus Personals

Mrs. A. Dunse, accompanied by her small son, is down from Great Central Lake, the guest of her parents, Mr and Mrs. A. Howe.

Mr. and Mrs. Leonard Woodhouse, who have been visiting Mr and Mrs. Jack Cathcart, have returned to their home in Victoria

Mr. and Mrs. H. Knight had as week-end guests Mrs. Knight's brother and sister-in-law, Mr. and Mrs. J. H. Gard, who are visiting the coast from San Francisco.

Mrs Baket, who was a recent visitor in Chemainus, the guest of her son-in-law and daughter, Mr. and Mrs. J. Russell Robinson, has returned to Victoria.

Kitty McKay

By NINA WILCOX PUTNAM

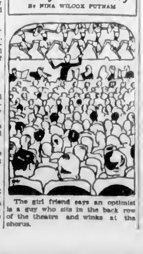

The girl friend says an optimist is a guy who sits in the back row of the theatre and winks at the chorus.

Dinner Given for Officials

Mr A. C. Flumerfelt entertained at dinner last evening at the Union Club in honor of Mr. E. W Beatty and visiting directors and officials of the Canadian Pacific Railway. At the head table were His Honor the Lieutenant-Governor, Hon. S F Tolmie, Premier of British Columbia, Hon Chief Justice Macdonald, Mr. E W Beatty, Lord Shaughnessy, Hon. R H. Pooley and Mr. A. C. Flumerfelt. Others were: Sir Frank Barnard, Mr. H. B. Thompson, Mr. Herbert Wilson, Senator Barnard, Mr. W M Tilley, Mr. J W. Hobbs, Mr. H. Gordon, Hon. N. Lougheed, Hon. T. D. Pattullo, Captain Hobart Molson, M.C.; Mr R. H. B. Ker, Mr. A. T. Goward, Mr. P. B. Fowler, Captain J. W Troup, Mr. J. G. Turgeon, Dr. C. F Martin, Mr. J. Richardson, Mr. F E. Winslow, Captain Neroutsos, Mr Lorne Campbell, Mr. V. Quinn, Mr. W. A. Black, Mr Hugh Davidson, Mr. R. H. McMaster, Mr. H F. Alexander, His Worship Mayor Anscomb, Brigadier-General H. V. Nanton, Mr. F. T. Meredith, Mr. D. C. Coleman, Sir Charles Gordon, Hon. Mr. Justice Gregory, Sir G. Garneau, Mr. R. P. Butchart and Mr. W. H. Hargrave.

Sidney Personals

Mr. and Mrs. George Worthington, of Vancouver, were visitors during the week at the home of Mr. and Mrs. F. King, Third Street.

Mr H. G. Homewood, Amelia Avenue, spent the week-end on a hunting trip to Salt Spring Island.

Mrs R Fike returned to her home on Third Street on Friday evening after spending the past week with relatives in Spokane.

Mr and Mrs R. Fike, Third Street, and party of friends are spending a few days on a hunting trip in the Sooke district.

Guests registered at the Sidney Hotel during the past few days included Mr and Mrs. Hekman and party, J. Lissard, W. Vance, Mr and Mrs. J. F. Richie, G. S. Hanada, S. J. Constable, J. Y. K. McCartney, Vancouver; James T. Beatty, Mr. and Mrs. J. W. Robson, Seattle; Mr. and Mrs. L. J. Hunt, Spokane; L. B. Cook, Vancouver; William Warrian, Orcas Island; Mr. and Mrs. Lee Butler Farr, Seattle; Marcella Caspell, Salem, Ore.; E. Gatehouse, Victoria; Mr. and Mrs. J. A. Harge, Mr. and Mrs. F. Boyd, Seattle; C. P. Ednoir, Victoria; Guy W. Altrell, Cal.; Mr. and Mrs. Charles F. Negley, Tacoma; Mr. and Mrs. T. W. Drysdale, Seattle; S. T. Conery, South Pender; Mr. and Mrs. T. F. Popper, San Francisco; Frank Knechkoff, Orcas Island; Fred Maxwell, Fulford Harbor; Thomas Morgan, Vancouver; G. Goodall and family, Seattle, William Mathesins, Orcas Island; William D. Kemble, Jr., Seattle; and C. L. Grant, Vancouver.

Missionary Society Collections $244.85

Quarterly proceeds totaling $244.85 were reported at the regular quarterly meeting of the Women's Missionary Society of the First United Church on Monday afternoon. Owing to the absence of the president, the third vice-president, Mrs. R. W. Mayhew, was in the chair, and Mrs. Swainson's circle took charge of the devotional part of the service, Mrs. Swainson leading the prayer, and Mrs. Conibear reading the Scripture lesson.

Reports from the various circles were read and approved, and Mrs. Saunby gave a delightful talk on "Our Missions in Japan."

Thankoffering envelopes will be distributed by the various circles during the first week in October, and will be expected back at the thankoffering meeting to be held October 21.

LAKE HILL PARTY

A well attended five hundred tournament was held in Lake Hill Community Hall on Monday evening, under the auspices of the Community Centre. Refreshments were served by the committee in charge. Prizes were won as follows. First table, Mrs. Harris, Mrs. Webster, Mr. Lester, Mr. F. Simmonds; second table, Mrs. Kirkham, Mrs. Fulton, Mr. Bond, Mr Sadler, ten bid, Mrs Peddle, Mr. Perriman, consolation, Mrs. Wilby, Mrs. Lester, Mr Mitchell and Mr. Barlon. Another game will be held next Monday evening and will be under the auspices of the Women's Institute. Lake Hill Community Centre Carpet Bowling Club will start practice for this season tomorrow evening, and a cordial invitation to attend is extended to everyone in the district who is interested in carpet bowling

Servant Girl—Madam, master lies unconscious in the hall with a piece of paper in his hand and a large box alongside
Mme. X (joyously)—Oh, my new hat has arrived.

Shirley Personals

Mrs. M. L. Marsh, Messrs. J. R. and A. G. Marsh and Mr. and Mrs. E. D. Marsh and family, of Duncan, spent the week-end at Muir Creek.

Mr Frank Campbell has returned to Esquimalt after a vacation spent at Muir Creek.

Mr and Mrs. A. Matson have left Shirley for their home in Vancouver.

Mr. P H Cassidy spent the week-end in Victoria.

Mrs A Sullivan is visiting friends in Victoria on an extended holiday.

Miss Vera Sullivan has been visiting her sister, Mrs. Banner, in Victoria for several weeks.

Continuous Clarification System Used
Pantorium DYE WORKS of Canada Limited
Fort and Quadra Phone 3300
Try the Valeteria Service—There's None Better

HERMAN'S WOMEN'S APPAREL
735 YATES ST.
LATEST FASHIONS
12 PAYMENT SERVICE
CASH PRICES

Chesterfields
On Easy Terms
Standard Furniture
719 YATES ST.

SPECIAL WINTER RATES
FOR PERMANENT GUESTS
All rooms steam heated. Hot and cold running water. Telephone.
Attractive Prices Quoted on Application
HOTEL DOUGLAS
Phone 6600

LOW SUMMER FARES

ON SALE
UNTIL SEPTEMBER 30th
Final return limit
October 31st, 1929
Exceptional Trans-Continental Train Service

THE IMPERIAL, 9 p.m. daily
TORONTO EXPRESS, 9 a.m. daily
Standard Equipment
TRANS-CANADA LIMITED
6.30 p.m. daily
All Sleeping Car Train—Vancouver-Toronto-Montreal
SOO-PACIFIC EXPRESS
9.00 p.m. Daily, Standard Equipment
Liberal Stopovers at all points.
Canadian Pacific
For reservations and ticketing arrangements apply at
CITY TICKET OFFICE, 1102 GOVERNMENT STREET
Or WHARF OFFICE, BELLEVILLE STREET

Your Problem
And How to Solve It
Now I'm going to make what may sound like some surprising statements. I'm going to say that the answer, the solution, to your problem already exists and that I know it.
Yes, the chances are ninety-nine to one that I already know the solution to your problem before you've even told it to me. Over three thousand years ago King Solomon said, "There is nothing new under the sun." He was right. The urgent, pressing problem that is new to you is old to someone else. Many other people have already solved it to their heart's content. And their successful experience is at your disposal to learn and profit by.
It has been my pleasure and privilege to have been able to help many men and women the world around to solve their problems and to get started toward the health, happiness and prosperity they desired. I work on them personally. They tell me what they are up against—the health problem they must solve quickly. And by using a wealth of highly-organized, scientific material at my command, combined with my personal experiences throughout a busy professional life, I am able to give them the results they are seeking.
I take no personal credit for this. It's all done by knowing how to apply properly this remarkable new science which treats the diseases of the human body and of the eyes through the Great Sympathetic Nervous System.
No matter who you are, or what your age or other conditions, if you are not satisfied with what life has brought you, I can help you. All I ask is the opportunity to prove it to you. It costs you nothing to take me up on this. Act right now.
Dr. Ernest Bird
Garesche Block, 732 Yates Street, Victoria, B.C.

The CONFEDERATION
Daily from VANCOUVER to TORONTO at 10.30 A.M.
CANADIAN NATIONAL RAILWAYS
THE splendid appointments of the CONFEDERATION afford luxurious relaxation. Serving all the principal cities on the prairies, this last word in modern rail express fulfills every desire for speed and comfort.
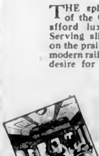
Through the awe-inspiring Fraser Canyon in daylight.
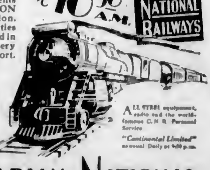
ALL STEEL equipment, radio and the world-famous C. N. R. Personal Service
"Continental Limited" as usual Daily at 9:30 p.m.
CANADIAN NATIONAL

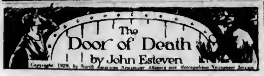

Copyright 1929, by North American Newspaper Alliance and Metropolitan Newspaper Service

CHAPTER XXVI

And then a sound came. Shrill, inarticulate, a scream filled the vault with a soulless quaver, rose three times, loud, inhuman, and was still. It was an unbearable sound, the sort that unhinges thought, that makes one cringe from its repetition. It resembled a call of despairing madness that summons death to strike and have done.

And a moment passed before the mind could hazard a realization of what it meant—that it was the scream of a woman, but so demoniac and anguished that one shrank before superstitious imagining.

Then I believe something gave way in me. I cried out "Eleanor!" I tore myself from Norse's grasp and leaped headlong into the darkness, without thought or fear, toward the motionless figure beyond.

"Eleanor!"

Frenzy, of course. I might have known that I could never cross that room. In an instant I found myself linked to a body that bore me down. But frenzy tends strength. Somehow, I had gripped his wrist and, for a moment, was able to hold back the muscles that surged against me like steel coils.

It was enough. As quickly as he had sprung, he released me and was gone. And I understood why; for Norse's voice from above asked if I was hurt. Ballion had not dared expose himself to that attack.

But now a fifth shot rang out. I heard a low cry from Norse as he sank down upon me. It seemed that the hour of despair had indeed struck. But, almost at once, a breath at my ear murmured, "Keep still."

What the effect of this ruse would have been I don't know, for, at that moment, came a confusion of voices and shouts from above along the tunnel. Norse fired, I believe, at random.

There sounded a ringing of feet on the steel bars of the ladder, rays of light shot from the mouth of the passage; a hurry of people above, descending and nearing us.

"Look out in the tunnel," cried Norse.

The warning was not superfluous, but it came too late. A babel of noise intensified, as if in a megaphone, roared suddenly—cries, oaths, scuffle of feet, vociferation, every token of struggle at close quarters.

We were up, by now, and, in the vague penumbra of light from some electric torch, gained the impression of a knotted mass blocking the passage and swaying back and forth.

"Let him through," called Norse; "nail him when he gets to the ladder." But his voice mingled without effect in the growing tumult.

"Here!" he shouted at me, "we must get Eleanor Graham from in front of that opening."

We found the pillar; the cords yielded somehow. I felt the limpness of her body as we dragged it back into an angle of the place, but whether alive or dead there was no time to learn. For we had acted none too soon.

Another reinforcement was now descending. Whereupon a figure, a darker blot in the almost complete obscurity, shook himself loose from the scrimmage and bounded back with such violence that he sent Norse reeling against me.

Then once more, but this time into the tunnel choked with men, Carl Ballion fired.

There followed somewhere a cry, long-drawn, an explosion of voices, yells of "He's down! Look out, don't trample him." And then everything submerged in a fusillade of shots.

Into the room now burst a number of men. But here Norse's voice dominated: "Use your flashlights! Redsby, guard the door—Roose, the ladder. And now at him, you others! Beat him down!"

A voice rose in the darkness, suave, urbanely modulated, in contrast with the fever and confusion: "Oh, so easy! Only a stroke or two! Here I am—Carl Ballion!"

If what followed were not personal experience, a report of it would seem to me incredible. There commenced, in the flickering succession of rays and shadows, an obscure battle of one against many, a phantom combat, as if this were indeed a place where ghosts continued the rage and violence of life. A surge of pent-up sound. A leaping and shifting of forms. A face lightning-sharp and then gone. A fist lifted to strike. Gasps for breath. Oaths of bafflement or pain.

Oddly enough, the advantage for Ballion lay in the very numbers he fought against. Although armed, his assailants could not use their weapons without greater risk to themselves than him, whereas each of his blows scored.

Moreover, he had the advantage of the dark. The flashlights tossed here and there in the melee, uncertain and futile. Some were broken. And, when I groped along the wall to where I had seen him reach for the electric control, I found that he had twisted it off.

Thus the struggle resolved itself into one at close quarters, and hit or miss. But, for all that, the miracle remained that one man stood against fifteen, held them on even terms, and brought down one after the other.

Strong as he was—and I, although an average man, had been helpless against him—his agility served him even more at this point. He would free himself from a group, be lost momentarily in the darkness, and then suddenly, in a different part of the room, someone would be struck off guard by an invisible hand, and more likely than not be hurled down.

By these tactics he kept them scattered, confused, and more than once at grips with each other. No one could hear him, no one singly could resist him. His quickness, strength and resourcefulness seemed inexhaustible.

And it became apparent that he took a fierce pleasure in this fight, even welcomed it, exulted in it. From time to time he would call out the same phrase, his voice ringing ominously, "Here I am—Carl Ballion!"

It was a lure as well as a boast. Flinging themselves in that direction, raking the blackness with their torches, the men would find nothing; but, an instant later, someone straggling from the others would be beaten down by his fist or revolver butt.

"Here I am—Carl Ballion!"

It became a taunt, a refrain; it acquired the significance of a battle cry. And fear began to spread among these men, who were trained to such work.

One could feel, as it were, the approach of fear, a growing hesitation of movement, an increasing silence. A man near me was panting and muttering to himself. A groan echoed somewhere.

"Form a circle," shouted Norse. "Get your lights on him and close in! Are you going to let yourselves be beaten?"

But that circle was never formed. A yell of pain echoed under the vault, followed by the thud of a body. A rush, less spirited, began in that direction; but then, not far from us, Ballion's call.

"Oh," I heard Norse say, "if my left hand wasn't broken!"

And then the worst happened. There sounded, roar upon roar, the crash of a revolver. A bullet flattened itself next to me. Someone fell, bringing one of the remaining stands to the pavement with a splintering of glass.

The reason was evident. Ballion had been able to get possession of one of the police automatics. And panic swept down like a wind. Cries of men utterly unnerved, feet stumbled toward the passage way.

"Here I am—Carl Ballion!"

Somewhere I heard Norse's voice above the scuffle; he had managed to rally his men at the door. A ray of light, like a fleshless arm, stretched here and there across the deserted room, above a tangle of bodies and broken wood, flashed upon and held fixed the form of a man who, at the very moment, tossed away an empty revolver.

This time it held him inexorably. The face showed white, eager, smiling, his ruffled hair had formed in curls above the forehead—a singularly youthful face, for all its hawk-like intensity. Stretching out one hand, he laughed, springing full at the light and the group confronting him.

Norse fired. I saw him swerve to one side, but his momentum carried. And then came darkness once more, and his voice choked off in a smother of bodies " . . . Carl Ballion!"

In the dank, thick air, hard to breathe and heavy with the stench of powder fumes, I felt a growing weakness, to which also the wound in my shoulder contributed. Hence, the remainder of that scene, until we emerged in the room above, has left only a dim impression.

I recall that the lights were suddenly turned on and disclosed a sight comparable only to what I was afterward to witness in France—the effect of shrapnel exploding in a crowded space. Six men were dead amid the wreckage of splintered stands and glass cases, several more were badly wounded, and everyone showed some trace of the struggle. It was an unspeakably hideous shambles.

(To Be Continued.)

WINDOW CONTEST SPONSORED BY JULIUS KAYSER & COMPANY, LIMITED

Sponsored by Julius Kayser & Company, Limited, manufacturers of Hosiery, Gloves and Underwear, a Dominion-wide Hosiery Window Display Contest is at present under way among Canadain retail merchants.

Julius Kayser & Company, Limited, have offered a first prize of $1,000, a second prize of $500, a third prize of $250, and five prizes of $100 each to the eight merchants who, between September 15 and November 15, succeed in producing the most artistic hosiery window displays with selling appeal. Only Canadian stores are eligible for entry in this contest.

Announcements by the promotors of this contest state that the prizes will be given to the winning stores, to be distributed to the display manager, hosiery buyer, employees' fund or local charity, according to the wishes of the individual stores.

Stores are requested to send only one photograph of each display entered in the competition, but they may enter as many different displays as desired.

It is understood that in this competition the size of the shop, its location, or size of the window will have no influence on the judges in awarding the prizes.

The judges are:

J. Murray Gibbon — Publicity Director of the Canadian Pacific Railway, Montreal.

James Crockart—Illustrator and Designer, Past-President of the Arts Club, Montreal.

W. A. Lydiatt—Publisher of Merkating, Toronto.

This contest should do much to encourage the arrangement of attractive window displays by Canadian stores. A large number of entries in the contest are expected.

COMMENCEMENT EXERCISES FIXED

Annual commencement exercises will be held in the assembly hall of the North Ward School on Friday, September 20, at 2 p.m.

High school entrance certificates and rolls of honor will be presented by school trustees and other visitors to pupils who passed into high school last June.

A silver tea service, donated by the Women's Canadian Club; a silver tray, donated by the National Council of Women, and a rose bowl, donated by Miss McLennaghan, for competition in the home economics classes will be presented by the donors to the girls from North Ward and Burnside Schools who were the winners last year.

Singing by the pupils and an interesting Klondike story by the Rev. George Pringle, of Centennial Church, will be additional features of the programme.

By the
EMPRESS OF FRANCE
Oct. 17th

WHAT a delightful holiday! A trip to San Francisco on the luxurious Empress of France and a visit in California during the delightful month of October. Even a week will give you a holiday that will linger long in your memory.

Fare $45.00
INCLUDING BERTH AND MEALS

Lv. Vancouver - Oct. 17
Lv. Victoria - Oct. 17

For further information apply to
J. J. FORSTER
Steamship General Pass. Agent
C. P. R. Station, Vancouver
Telephone Sey. 2630

The Daily Cross-Word Puzzle

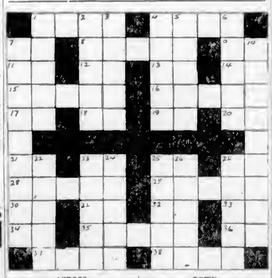

ACROSS
1. Cavern.
4. Natty.
7. Ammon.
8. Dispute.
9. Chaldean city.
11. Comparative suffix
12. Behold
13. Myself.
14. Prefix, again.
15. Stares.
16. Means of defence.
17. Note of Guido's scale
18. Topographical engineer.
19. Plural suffix
20. Street (ab.)
21. Engaged in
23. Southern State (ab.).
25. Collegiate degree (ab.).
27. Metric unit
28. Indian memorial post.
29. Fragrance
30. Prefix, into.
31. Exist.
32. New England State (ab.)
33. Pronoun.
34. Of (Fr.).
35. Painful spots
36. Compass point.
37. Observed.
38. Lairs

DOWN
1. Twenty-fourth part.
2. Man's attendant.
3. Toothed irregularly.
4. Place of an oracle.
5. Part of the foot (plural).
6. Restrains.
7. Fixed
10. Mention again.
22. Quantities of sound.
23. Let.
24. Ra.
25. Uncovered (ab.).
26. Get up
27. Not right.

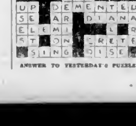

ANSWER TO YESTERDAY'S PUZZLE

Hudson's Bay Company.

INCORPORATED 2ND MAY 1670.

Other Stores at Winnipeg, Yorkton, Saskatoon, Edmonton, Calgary, Lethbridge, Nelson, Vernon, Kamloops and Vancouver

Spotlight Values FOR HALF DAY SHOPPERS

Store Closes Today at One o'Clock

65 Women's Broadcloth Smocks
Regular $1.98. This Morning **1.39**
Odd sizes and broken colors in Women's Cotton Broadcloth Smocks; also a few sateen and chintz smocks in flowered patterns. Sizes in the assortment 36 to 42.
—Second Floor, HBC

200 Rubber Aprons
Special Price This Morning **39c**
A special purchase for the benefit of this morning's shoppers. Pure Gum Rubber Aprons in assorted colors with novelty trimmings and pockets.
—Second Floor, HBC

Women's Cotton and Art Silk Hose
Special Value This Morning **79c**
A big value in hosiery for general wear. With double feet and ankles and comfortable hemmed top. I. & R. Morley's make. A neat fitting and good looking stocking, very moderately priced. All sizes 8½ to 10.
—Main Floor, HBC

Half-Day Bargains in the Drug Section
Lux Toilet Soap, 6 cakes **43¢**
Dr. Watson's Tonic Stout **54¢**
Wampole's Milk of Magnesia, 16 oz. **50¢**
—Main Floor, HBC

Notion Specials
Knitted Dish Cloths in dainty colors to match your kitchen; 2 for **25¢**
Rayon Bias Tape, single and double fold. All wanted colors, 3-yard pieces. Each **25¢**
J. & P. Coats' Sheen in 80-yard spools. All wanted colors. Boil proof. Per spool **5¢**
—Main Floor, HBC

Wool Mending Plaits
Spotlight Special This Morning **2 for 25c**
100% Pure Wool Mending. Assorted colors in each plait.
—Main Floor, HBC

Shoe Trees
Two Pairs for 25c
These are made from non-rusting spring steel, and with white hardwood ends.
—Main Floor, HBC

Black Leatherette Shopping Bags
Regular 75c. This Morning **59c**
Market Size Leatherette Shopping Bags with double strap handles. A reliable make for those who want a hard wearing bag. Black only.
—Main Floor, HBC

Novelty Plaid Flannelettes
Spotlight Special This Morning, Per Yard **29c**
500 Yards of this desirable Novelty Flannelette are offered to this morning's shoppers. Soft, nappy finish, in plaid effects and in pleasing color combinations. Width 36 inches.
—Main Floor, HBC

Novelty Plaid Blankets
Special, Per Pair, This Morning **5.98**
Made from soft lofty yarns in plaid effects of rose and white, blue and white, green and white and mauve and white. Size 70 x 80 inches.
—Main Floor, HBC

White and Colored Turkish Towels
Value 39c. This Morning, Each **25c**
A great value. Serviceable towels made in England from hard wearing yarns. Choice of white or colored.
—Main Floor, HBC

Framed Pictures
Spotlight Special This Morning **75c**
100 Pictures, size 10 x 12 inches. Copies of famous paintings. In colors and framed in attractive dull gilt frames.
—Fourth Floor, HBC

Mill Ends of Black Sateens
Values to 75c. This Morning, Per Yard **39c**
Lengths from 1 to 5 yards. Heavy quality with rich lustrous finish.
—Main Floor, HBC

English Travelling Rugs
Special Bargain This Morning **1.95**
Full-Sized Fringed End Rugs of good weight that is 80% wool. Checks and clan tartans in a number of good shades. A handy rug for round the house or for use in the car. There are only 50 of these, so be early.
—Main Floor, HBC

Shetland Wool Cardigans
Spotlight Special This Morning **1.95**
Just arrived from England—these popular Sweaters that are so cosy and light for cooler days. In cardigan style with two pockets. Colors of blue, orchid, rose, powder, brown, sand, grey and in white. All sizes to 42.
—Second Floor, HBC

Nemo-Flex Inner Belt Corselettes
Spotlight Special This Morning **2.98**
This excellent foundation garment with its boned inner belt gives the required support and comfort as well as the straight line effect. Sizes 32 to 44.
—Second Floor, HBC

Brassieres for Schoolgirls
Spotlight Special This Morning **39c**
Made of rayon stripe material in the bandette style. A good brassiere for the young girl. Sizes 30 to 36.
—Second Floor, HBC

Chiffon-Finish Velveteens
Spotlight Value This Morning, Per Yard **1.25**
Made with a deep pile ensuring good wear. Shown in a full range of shades. Beautiful fabrics of a fashionable type. Width 27 inches.
—Main Floor, HBC

Linoleum Remnants Less Than Half Price
Short lengths, suitable for small rooms, bathrooms, pantries, halls, etc., or could be used advantageously for covering tables or shelves.
Printed Linoleums
Value to $1.19 Per square yard **50c**
Inlaid Linoleums
Value to $2.25 Per square yard **95c**
—Third Floor, HBC

Children's Fleece-Lined Waists
Spotlight Special This Morning **59c**
Children's Warm, Fleece-Lined Waists. Well taped and buttoned and finished with garter attachments. Sizes for 2 to 14 years.
—Second Floor, HBC

Children's Fleece-Lined Bloomers
Spotlight Special This Morning **49c**
Penman's Full Cut Fleece-Lined Bloomers in white, navy, pink, peach and grey. Sizes for 2 to 15 years.
—Second Floor, HBC

Children's Vests
Spotlight Special This Morning **49c**
Children's Fine Flat Knit Vests with short sleeves and beaded strap. Sizes for 4 to 15 years.
—Second Floor, HBC

36 Little Tots' Wool Knit Suits
Regular to $2.95. This Morning **1.98**
All-Wool Ribbed Two-Piece Suits, consisting of pull-over with polo collars and little separate knee pants. In pink, Nile, sand, Copenhagen, sky, brown and white. Sizes for 1 to 4 years.
—Second Floor, HBC

Boys' "Sportsmen" Golf Hose
Special, Per Pair, This Morning **75c**
English made by Wolsey. A good weight all-wool, with fancy tops. A comfortable school stocking that wears well. In grey, heather and lovat shades. Sizes for all ages up to 15 years.
—Main Floor, HBC

Boys' Penman Combinations
Special, Per Suit, This Morning **1.25**
The famous 71 fabric with the comfortable and long wearing merino finish. Short or long sleeves with quarter leg. All sizes for boys from 5 to 14 years.
—Main Floor, HBC

200 Pairs Boys' "Shorts"
Spotlight Special This Morning **85c**
Tweeds and serges, well tailored with belt loops and three pockets. Fully lined. Sizes for 4 to 12 years.
—Main Floor, HBC

Men's Blue Serge Trousers
Reg. $7.50 and $10.00. This Morning **5.00**
Well Tailored Trousers of pure wool navy blue Botany serge.
—Main Floor, HBC

Drapery Remnants Half Price
Short lengths of our better selling Drapery Fabrics in a wide assortment in nets, madras, marquisettes, voiles, casement cloths, poplins, velours, cretonnes, shadow cloths, etc. ALL AT HALF PRICE.
—Third Floor, HBC

Auditorium for City Is to Be Considered

Messrs. C. P. Hill (convener), Alfred Carmichael, H. C. Holmes, A. A. Meharey, Frank Waring, Alex Stewart, Herbert Kent, W. A. Jameson, Harold M. Diggon and W. H. Haldane were yesterday appointed by the Chamber of Commerce as a committee to examine the suggestion made by Mr. R. W. Mayhew, vice-president, of an auditorium for the city capable of accommodating large gatherings.

The Chamber points out that many large conventions are lost to this city owing to the lack of suitable facilities for holding massed meetings of from 5,000 to 10,000 people. The investigating committee will be pleased to receive any suggestions or information which other organizations or individuals might consider useful.

Two ladies were walking, on a hot afternoon, in Christ Church Meadows, Oxford. They inquired of a youth passing by the nearest way to the Isis.

He replied, to their great amusement: "I am a stranger and don't know where any ices are to be had hereabouts."

Health and Diet Advice

By DR. FRANK McCOY

THE ALKALINE VALUE OF DRIED VEGETABLES

One of the difficulties every doctor encounters in his practice is to teach his patients to eat enough of the non-starchy vegetables. Many people, especially children, have difficulty in learning to like some of the most valuable of the health-building vegetables and prefer to live principally on an acid-forming diet of bread, cereals and sugar. As the little girl once said to her mother, "Mother, why didn't God make spinach and carrots taste like ice cream?"

Almost any food may come on the disliked list of some people, including such wholesome vegetables as carrots, parsnips, spinach, tomatoes, or some other perfectly wholesome food. One can usually overcome a dislike for vegetables by mixing a small quantity of the disliked food with a large amount of the liked food. This can sometimes be done unknown to the person affected, and in this way the dislike will gradually be overcome.

Many people do not acquire the strong robust health to which they are entitled simply because they do not eat enough of the alkaline-forming vegetables. This leads to acidosis, indigestion, poor teeth, dull complexion and a lowered vitality. Often an immediate improvement in health and personal appearance results when a large quantity of these vegetables are included in the diet.

For years scientists have sought to perfect dehydration, that is, the extraction of water from the fresh vegetables and fruits so that the food value may remain unimpaired. The war gave a tremendous impetus to the science of dehydrating foods. Because there was a shortage of containers and transportation room, it became necessary to find some way of reducing the bulk and weight of food by drying out the water. This led to the modern perfected system of drying without the exposure to heat.

Chemical tests made by the University of California, at Berkeley, found that the water extracted from dehydrated vegetables is colorless, odorless and tasteless, showing that nothing is extracted from the vegetables except water. With the new method it was also possible to retain the elusive vitamin C which had hitherto been destroyed by drying because of oxidation. With the new process, the full mineral salt content is unaltered, and vitamin content undestroyed.

The clever idea then occurred to certain manufacturers of mixing a powder or flour of the dried most alkaline-forming vegetables to be added to various other foods. The flour usually produced by these companies consists of spinach, carrots, lettuce, tomatoes, celery and similar vegetables with spinach and carrots usually predominating. Reducing these vegetables to a fine flour makes it possible for their complete distribution throughout the food in which they are incorporated so that they can be mixed with many different products, such as biscuits, breads, macaroni and ice cream. It seems that this new process will actually assist in accomplishing what the little girl desired, by making it possible for vegetables to taste like ice cream.

Correspondents wishing to communicate with Dr. McCoy should address letters Dr. Frank McCoy, c/o Bell Syndicate, 154 Nassau Street, New York, U.S.A.

Six special concerts at the Empress Hotel this season—September 18, November 14, December 11, January 22, March 26 and April 17.

"Ain't you going to get up and fight. I told you you've got him going."

"That's all right. You tell me when he's gone."

COLDS IN THE HEAD INFLUENZA LA GRIPPE
Relieved in a night by
GRIP-FIX
IN CAPSULE FORM
at all Druggists 35¢ box
THE VANCOUVER DRUG CO., LTD., Special Agents

FAVORITES WIN MATCHES IN WOMEN'S CITY GOLF

Billy Townsend Given Verdict Over Doc Snell in Slashing Six-Round Battle

Seattle "Wildman" Beaten at His Own Game; 7,000 Attend

Vancouver Glove Thrower Disregards Opponent's Reputation as a Slugger and Matches Blow for Blow—Tactics Surprise Fans

SEATTLE, Sept. 17.—Disregarding "Doc" Snell's reputation as a slugger, Billy Townsend, brilliant Vancouver lightweight, stepped out and fought the Seattle "wildman" at his own game to receive the unanimous decision of two judges and the referee in a six-round main event boxing bout here tonight. Both weighed 124 3-4 pounds.

Approximately 7,000 persons saw the bouts.

The fight was a thriller from start to finish with Snell throwing caution to the winds and swinging wildly at the clever Vancouver lad. Just one of Snell's right or lefts might have done a lot of damage, but he failed to connect solidly.

In the meantime, Townsend was slipping a goodly number of lefts into Snell's face and winning easily at close quarters. Townsend copped the fourth and sixth rounds while the others were even.

Townsend surprised the fans when he stepped right in and slugged with the dangerous Seattle battler. The fast-coming Vancouver youth won the match by beating Snell to the punch and tieing him up at close quarters.

TOWNSEND CLEVER

Snell tore out of his corner with the bell in the first round, feinted a right swing at Townsend's body and then let loose with a terrific left to his head. Townsend was watching for just such a ruse and ducked out of the way. From then on Snell continued his famous swinging tactics, but Townsend was too clever for him. On virtually every miss by Snell, Townsend had a clear opening for a left or right and usually took advantage of it.

The Seattle slugger made a vain effort to win the fight in the last round by a knockout, but Townsend beat him to most of his swings and punished Snell severely.

On one occasion Snell made one of his bullish attacks at Townsend and landed clear outside the ropes. The Vancouver ace sidestepped Snell to make him look foolish.

In the semi-final match Willard Dix won a decision over Bobby Near, of the U.S.S. California. They are middleweights. Joe Townsend, brother of Billy, defeated Willie O'Brien, Tacoma, in the opener.

FIVE C'S ARE CITY CRICKET CHAMPIONS

Churchmen Take Saturday League Honors When Incogs Decide to Default Play-Off

VIRTUE TROPHY GOES TO WINNERS

Five C's Cricket Club were declared champions of the Saturday League last evening when Percy C. Payne, captain of the aggregation, was informed that the Incogs, who tied with the C's for the first half title, decided that they would in all good sportsmanship hand over the title to the churchmen, winners of the second half title, rather than stage a play-off, as it was too late in the season. The C's will meet Vancouver soon for the British Columbia title.

It has been thirteen years since the C's figured in a city championship, and of that team of 1916 only one player remains, and that is the skipper, Percy C. Payne, who still captains the squad.

By their awarded victory the C's take possession of the Joe Virtue Cup, emblematic of the honors.

SCOTT'S OPPONENT PRONOUNCED FIT

Argentine Heavyweight Passes Medical Test by State Athletic Commission Physicians

NEW YORK, Sept. 17.—Two New York State Athletic Commission physicians, today pronounced Victorio Campolo, the tall Argentine heavyweight, fit and healthy enough to battle Phil Scott Monday night in a twice postponed bout at Ebbetts Field.

Two postponements of the match originally scheduled for last Wednesday night will bring two important heavyweight matches into the same week as the final burst of the outdoor season here.

Tommy Loughran, light-heavyweight champion, is scheduled to box Jack Sharkey at the Yankee Stadium Thursday night, September 26.

Veteran Golfer Gives Mitchell Great Battle

WENTWORTH, Yorkshire, England, Sept. 17.—John Henry Taylor, fifty-nine, who won the British open title in 1894, gave Abe Mitchell, long-driving British professional, a great fight today in the first round of match play in the professional tournament here, but finally surrendered by one up.

Other winners included Charles Whitcombe, who defeated Herbert C. Jolly, 3 and 2, and Len Holland, who eliminated Bert Hodson.

J.B.A.A. to Field Three Rugby Teams

J.B.A.A. Rugby fifteen, winners of the Barnard Cup, emblematic of the city championship, for a number of years, will be back in the fight again this season with the veteran coach, Bob McInnes, at the helm. In addition to the senior fifteen, the Bays will field an intermediate and a junior squad.

A special organization meeting of the three teams will be held at the J.B.A.A. club quarters, the Gorge, on Monday at 8 o'clock.

Registers K.O. Over Honolulu Boxer

DUSTY MILLER

According to information received yesterday, Dusty Miller, Victoria heavyweight, registered a technical knockout over Alec Rowe, Honolulu heavyweight champion, in the fourth of a scheduled ten round mix at Oakland, Cal., recently. Miller, who resided here for a short time, is now making his home in Fresno, Cal. Just when he will appear again in a local ring could not be ascertained.

JOCKEY TEASDALE HAS MOST WINS

Finishes Season on British Columbia Tracks With Forty-Four Firsts—Pollard Is Second

Jockey Teasdale, with forty-four winning mounts, finished the season as the premier rider on British Columbia tracks this year. Pollard, next in order with forty-one winners, might have displaced Teasdale from this position had he been able to ride at the last meet at Colwood. Ellsworth finished third with a lone win more than Frye. The final standings follow:

	1st	2nd	3rd
*Teasdale	44	44	43
Pollard	41	44	34
Ellsworth	30	30	34
Frye	29	18	22
*Palace	25	30	25
Richardson	24	22	30
Greenwood	21	14	10
Robertson	20	23	20
Larocque	16	11	15
Owens	13	10	21
Cralemyle	12	13	11
Snederson	12	11	14
Broadfoot	10	2	4
Black	6	11	6
Deford	6	12	6
Jackson	6	10	6
Anderson	6	7	6
Laborne	7	12	13
Hughes	7	4	6
Oak See	7	6	3
Buckley	6	6	6
Fredericks	6	6	11
Carsley	6	6	6
Collins	6	6	6
Sporri	6	7	6
Thompson	6	6	6
Lawrence	6	6	6
Graham	1	6	6
Sam	1	3	6
Hayward	1	1	1
Zeeke	1	0	1
Kelly	1	0	0
McClair	0	4	1
Neven	0	5	1
Mantz	0	3	0
Naughton	0	3	0
Boucher	0	3	1
Nely	0	1	1
Billings	0	1	0
Aitken	0	1	5
Herring	0	1	0
Rowe	0	1	0
Johns	0	0	1

*Dead heat for first place

Disappearance of Homing Birds Is Mystery

ON August 31 some two thousand prize homing pigeons, belonging to the Toronto Federation of Racing Pigeon Clubs, were started in a race from St. Mary's, Ont. Only twenty-four of the number reached Toronto. An hour prior to the start of these birds, 300 pigeons were released at New Hamburg, twenty miles nearer Toronto, by the Royal Hiawatha Racing Club. Only two-thirds of these reached home. What happened? It has been suggested that the flock might have encountered a plane in flight. The layout here shows, No. 2, an artist's conception of homing birds meeting a plane in midair; No. 3, one of the birds that reached Toronto safely; No. 4, map showing route birds liberated at St. Mary's were taking, and, No. 1, E. A. Murley, Toronto, director of Federation of Toronto Racing Pigeon Clubs, who states there has only been one other such loss in annals of racing pigeons.

As Told by Big Leaguers

TALKING TODAY

JOE BUSH—The Tragedy That Happened When I Didn't Walk Veach.

URBAN SHOCKER—Clean Hits—Fresh From the Laundry.

BOBBY VEACH—The Toughest of Them All.

JESS Petty says he never saw anyone lose a game faster than Dazzy Vance did last year in Philadelphia.

Incidentally, Jess believes that the true test of a pitcher's courage is to go in to substitute in the final inning of a tight game, with the result hanging on his efficiency. In this game, though, there was no doubt of Dazzy's courage; but luck was against him.

"This was a tight game, all right," says the big lefthander of the Pirates, but last year at Brooklyn. "It was a free-hitting game, and after Brooklyn finished its turn at bat in the ninth, the score was tied, 8 and 8, or something like that.

"Leach was the first man up for Philly in the ninth. Manager Robby decided to take out McWeeny, who had been pitching, and send in Dazzy.

"The first ball Daz threw, Leach fouled it off. The next one he hit for a home-run, winning the game.

"I knew right then and there this fellow Leach was going to be a big gun, and his record this year hasn't surprised me. You got to be good to knock Daz for a home run in a pinch.

"Of course, Daz probably wasn't at his best. Big and strong as he is he needs four and five days' rest, or he won't have his stuff. He hadn't had his full vacation before going up against Leach.

"Daz figured later it would be fine if he could win games as easy as he lost that one."

The famous Cotton Tierney, said by many ball players to be the wittiest player that ever decorated the big leagues, tells about an experience he had when he was playing in the Western League, which for harrowing weirdness has all other incidents of the diamond backed off the boards.

"I was playing shortstop one day," says Cotton, "when a pop fly was hit out toward left field.

"Our left fielder was a fellow who had squirrel teeth and lisped. As I backed up for the ball, he came tearing in, yelling, 'I goth it, I goth it!'

"I yelled, 'I have it'; but he didn't hear me. He ran right into me, and both of us were knocked down.

"As he fell, his squirrel teeth caught in my shirt and ripped it clean off. He left a scar on my back that is still there."

At this point of his story Cotton pauses a moment, and then adds:

"Yes, sir, that fellow spent the next two days picking my shirt out of his teeth."

REAL SPORTSMAN

All ball players hope that Glenn Wright will fully recover from his operation and again play the ball which made him the greatest shortstop in the National League in his prime. This is because he is one of the finest fellows in baseball, modest and unassuming, and always boosting the other fellow, sincerely delighted when fortune is favoring his friends, even though he happens at the time to be down in his own luck.

Glenn and Paul Waner are great friends. Paul has the deepest admiration for the shortstop. Here is one of the reasons:

"The Winter before I joined Pittsburgh," says Waner. "Fred Clarke, the club's old manager, who had rejoined it for a time, had me join him on a hunting trip.

"It was then that I met Glenn Wright. We've been good friends ever since.

"It was nice when I went to training camp the next Spring to find there a fellow with whom I already was well acquainted.

"When the season got under way, I wasn't hitting well, while Glenn was. Well, sir, whenever we played a game and I didn't get any hits, Glenn meantime getting two or three, he would feel bad about it. And if he was shut out for the day and I hit well, he'd be as happy as could be.

"I well remember the day when I got a triple in a pinch, winning a game. Glenn had gone hitless that day, but he was tickled to death.

"He shook my hand and congratulated me. It all meant a lot to me in a period when I was adjusting myself to big league methods."

Mashie Accuracy Comes by Practice

By SOL METZGER

On a pitch shot accuracy is the dominating feature. A star may not often stray from the line or often misjudge the distance. When Mehlhorn plays his spade mashie he picks the pin as the spot he wants the ball to drop and concentrates on having it fall there with all the stop he can put on the ball.

One point all crack pros have in common is a hip slide, a gliding forward of the hips on a line parallel to the line from the ball to the pin. Not only does this tend toward accuracy insofar as direction is concerned, but from the hips they get their power.

On a pitch shot there is no need for much power. Where most of us fall down is in hitting too soon. We start the club down with so much velocity that we throw ourselves off balance. Note Mehlhorn in the sketch starting his club down. Just an easy pull with a straight left arm that remains straight until after contact. But note also that as this pull starts and his weight shifts to the left he permits his hips to slide toward the pin. There is no sudden bracing of the left leg but a smooth, even glide of the hips toward the pin as the club starts down. Tomorrow—How Bill hits the ball on this shot.

SEA-FLEA OWNERS HOLD GATHERING

Intend to Erect Clubhouse and Hold Weekly and Special Competitions During Next Season

Owners of hydroplanes, or "seafleas" as they are known to the sporting public, and runabouts, gathered at a special meeting on Monday evening to decide on plans for future meets. Although no definite decision was arrived at it is most likely that the name of the club which will be in operation next year will be the Victoria Hydroplane or the Victoria Motorboat Club.

Jack Smith, Dick Wilson and Walter Adams, three well-known sportsmen interested in the pastime are the trio of officers selected to guide the destinies of the club during next year's activities. Other officers will be added in the near future.

It is the intention of the club to erect a clubhouse at some bay or lake which will offer a suitable course for the boats to race over. Weekly meets will also be held, while a number of special regattas will be held during the season. Many locations, including Esquimalt Harbor, and Cadboro Bay, were suggested as suitable spots for a clubhouse, but no definite place was decided upon.

The next meeting of the club will be held on September 30, when further plans will be discussed by the officers and all those interested.

Hack Wilson Most Valuable Player?

By AL DEMAREE

(Former Pitcher, New York Giants)

"Hack" Wilson, Hornsby, Klein, O'Doul, Terry, Ott, Bush, Stephenson—just who will be voted the most valuable ball player in the National League?

My choice is Hack Wilson, of the Chicago Cubs.

Not only is Hack a great fielder and an extra base hitter of the type that breaks up ball games, but he is always hustling and trying.

There are other hustlers who work hard and persistently, but none with the same appearance of consistent enthusiasm for work that Wilson shows.

Take a player of the superlative skill of Rogers Hornsby. No one can say he doesn't hustle as much as Hack, but he makes his work look easier.

Wilson has been a tower of strength to the Cubs this year. He will be at or near the top in extra base hits and runs scored and those are the things that win ball games. And in addition to his joyous energy and fighting instincts he is one of the best roaming centre fielders in the game today.

Hornsby has had the honor in the past or it would be a tough job picking the winner this year, as the "Rajah" is having one of his great years.

LONE WESTERNER IS ELIMINATED

Mrs. F. Rideout, Regina, Defeated in Canadian Ladies' Golf Meet at Toronto

TORONTO, Sept. 17.—Mrs. F. Rideout, of Regina, lone competitor from west of Winnipeg in the Canadian ladies' golf competition, was eliminated today in the first round of match play. She was defeated by Miss Miriam Elmsley, of the Toronto Golf Club, 2 up. Winnipeg's representation was split today with the elimination of Mrs. B. K. Bearisto by a margin of four and three at the hands of Mrs. S. G. Bennett, Toronto.

The same score marked the victory of Winnipeg's other entrant, Mrs. B. P. Pellens, who won brilliantly over Mrs. E. M. Rougvie, Ottawa. Some of the victories were achieved by big margins. Mrs. P. Mulqueen, Toronto, a former champion, winning 8 and 7, while Mrs. Douglas Weld, Toronto, advanced by the same score. Miss H. Bright, Welland, Monday's medalist, won 7 and 5, and Miss Ada McKenzie, defending champion, accounted for Mrs. A. Clarke, of Lakeshore, Toronto, 7 and 5.

Decrease Shown In Wagering on B.C. Race Tracks

BRITISH Columbians and visitors to the province wagered a total of $4,441,155 on horse races during the recent racing season, according to first official figures released at the Parliament Buildings today. This is a drop from the total of last year, when $4,514,073 went through the pari-mutuel machines.

In 1927 there was $4,311,591 wagered. The highest amount ever wagered in a recent season was $6,397,565, recorded in 1924, when there were seventy days of racing against the fifty-six allowed this year.

This years' total was made up by the takings of the eight meets as follows: Lansdowne Park, first meet, $678,745; Brighouse Park, first meet, $632,263; Hastings Park, $770,745; Lansdowne Park, second meet, $732,448; Colwood Park, first meet, $247,666; Willows Park, $324,397; Brighouse Park, second meet, $753,115; Colwood Park, second meet, $301,759.

On the pari-mutuel receipts of the above, the Government will collect revenue of $215,506, after allowing the usual commission to track operators who collected the levy. Last year the net revenue from this source was $230,061.

HERMAN CLIMBS IN BATTING RACE

Brooklyn Slugger Gains one Point on O'Doul, Leader in "Big Six" Parade

Frank O'Doul continued his mad pace with two out of five against the Pirates yesterday and remained in the lead in the race with Herman for the batting championship of the Big Six and the National League. O'Doul's average remained stationary at 392. Herman got three out of seven in two games with Chicago, making a gain of one point to 386. Despite the fact that the Cubs played a twin bill with Brooklyn, Hornsby dropped four points.

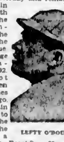

LEFTY O'DOUL

THE STANDING

	G	AB	R	H	Pct
O'Doul, Phillies	145	578	136	226	.392
Herman, Robins	136	531	98	205	.386
Hornsby, Cubs	144	561	143	208	.371
Simmons, Athletics	133	543	107	196	.367
Foxx, Athletics	139	490	110	178	.363
Ruth, Yankees	131	443	110	161	.361

HOME RUN STANDING

Home runs yesterday — Bissonnette, Robins, 1; Herman, Robins, 1; Cuyler, Cubs, 1.

National League leaders — Klein, Phillies, 39; Wilson, Cubs, 39; Ott, Giants, 39; Hornsby, Cubs, 37; O'Doul, Phillies, 30.

American League leaders — Ruth, Yankees, 44; Foxx, Athletics, 33; Gehrig, Yankees, 32; Simmons, Athletics, 31.

League totals — National, 713; American, 564. Grand total, 1,277.

NOTTINGHAMSHIRE FAVORED TO WIN FROM "THE REST"

LONDON, Sept. 17.—Nottinghamshire, champion English cricket county, have a fine chance to win their match against The Rest at Kennington Oval. At the end of play today the scores were: The Rest, 339 and 282; Notts, 264 and 90 for one wicket. The county require 194 to give them victory. Today Hobbs scored 66 and Leyland 75 for The Rest while Tapie took four wickets for 83. Whissal got Notts off to a fine start in their second innings by hitting up 50.

UPSETS ARE SCARCE IN OPENING ROUNDS FOR CHAMPIONSHIP

Mrs. Alex Watson Carries Mrs. K. C. Allen to Final Green in Feature Match of Day—Mrs. Forbes Wilson Stages Comeback to Win From Mrs. E. E. Watson

Mrs. Philbrick and Miss M. Todd Capture Matches in Easy Fashion

"Old Man Upset" was conspicuous by his absence at the Victoria Golf Club yesterday morning and afternoon in the opening rounds of the women's city golf championship, as all the favorites, not only in the championship match but in the other three flights, came through to victories in grand style.

MRS. JACKSON

One of the two remaining players representing the Uplands Golf Club in the women's city golf championship, now in progress at the Victoria Golf Club. Yesterday Mrs. Jackson put out Mrs. Morkill in one of the feature matches of the day, 2 and 1. She is expected to go a long way in quest of the title.

A threatening sky greeted the various competitors in the morning and continued on throughout the afternoon, when a strong wind sprang up and made good golf almost impossible. Along with the heavy wind came a slight fog that visibly affected the championship contenders who were playing during the afternoon. However, no surprises occurred, although several close calls took place.

The match that held the spectators in suspense from the first hole to the last was the one between Mrs. K. C. Allen and Mrs. Alex Watson, which ended on the last green in the former's favor, after a great exhibition of matching strokes. Mrs. Allen started off in the right mood, and when the pair rounded the turn she held a three-hole lead, chiefly through steady playing. On the homeward route her opponent started to use her clubs with better accuracy and jumped at every opportunity offered, and as a result cut down Mrs. Allen's lead.

Things continued rosy for Mrs. Watson, but her opponent copped the seventeenth hole to make her dormie. They both laced out beautiful drives on the eighteenth, with their seconds just as good, but Mrs. Allen played her putter carefully and gained a half to win the match, one up.

STAGES COMEBACK

Showing great fighting spirit, especially on the last nine, Mrs. J. Forbes Wilson snatched sure defeat out of the fire when she staged a wonderful comeback to win from Mrs. F. E. Watson, 2 and 1. Mrs. Wilson arrived at the half-way mark one down. On the next three holes her opponent gained another to go two up at the twelfth.

Mrs. Wilson let loose one of the most brilliant comebacks ever staged in a local tournament when she stepped out and captured the thirteenth, fourteenth and fifteenth holes. She obtained a half at the sixteenth and then played heady golf to capture the seventeenth and win the match.

MRS. PHILBRICK WINS

The medalist, Mrs. B. R. Philbrick, of the Victoria Golf Club, continued her brilliant display when she took Mrs. Walter Parry, of the Colwood Golf and Country Club, into camp, 5 and 4. The winner reached the turn three holes up, and steadily increased it as the game progressed to win the match with plenty to spare.

Miss Marjorie Todd, the baby of the tourney, as she is not yet fifteen years of age, was given a scare on the very first hole of her match with Mrs. Crowe, when the latter took it with a five to her six. Miss Todd laced out a screaming drive on the initial hole, but Mrs. Crowe dropped her approach shot dead to win. On the next hole, a short one, Mrs. Crowe met plenty of trouble and the match was squared when Miss Todd dropped her putt for a nice three. The youngster went into the lead on the third when she planted her third shot, a mashie niblick, pin high to bag a four. She repeated this performance on the next hole to gain a two up advantage, and was never headed from then on.

The couple passed the turn with Miss Todd holding a six-hole lead, and with the match bound to end with the playing of the next four or five holes Mrs. Crowe fought back gamely, but her much younger opponent ended the affair on the short thirteenth by way of a seven up and six to play margin.

Mrs. Hutchinson, a strong contender, representing the Oak Bay club, disposed of Mrs. Mary Campbell, former British Columbia tennis champion, 2 and 2, while Mrs. Wilding, a former titleholder, had a comparatively easy job when she defeated Mrs. Macfarlane, 7 and 6.

CLOSE AFFAIR

Another great match that created plenty of interest was the Mrs. Jackson-Mrs. Morkill affair. The former won out on the seventeenth green after a nip-and-tuck battle from start to finish. Mrs. Godfrey, who also upholds the colors of the Victoria Golf Club, put out Miss Pitts in a somewhat easy fashion, 5 and 4.

If any upsets occur they will surely take place today. The four matches booked for this afternoon have drawn together some great players, and the winners will have to be in fine form if they intend to come through. Mrs. Philbrick is drawn against Mrs. K. C. Allen while Miss Todd will match her skill with Mrs. Hutchinson. Mrs. Jackson and Mrs. Wilding, Uplands' two remaining hopes, will play Mrs. Godfrey and Mrs. F. Forbes Wilson, respectively, in two great struggles.

Competition of the keenest character took place in the various flights, and more is expected before the winners are declared. The first round of the first flight will get under way today, and some more great golf matches will undoubtedly take place.

Yesterday's results and today's draw and starting times are as follows:

CHAMPIONSHIP

Mrs. Philbrick defeated Mrs. Parry, 5 and 4.

Mrs. K. C. Allen defeated Mrs. Alex Watson, 1 up.

Mrs. Godfrey defeated Miss Pitts, 5 and 4.

Mrs. Jackson defeated Mrs. Morkill, 2 and 1.

Mrs. F. F. Wilson defeated Mrs. E. E. Watson, 2 and 1.

Mrs. Wilding defeated Mrs. Macfarlane, 7 and 6.

Mrs. Hutchinson defeated Miss M. Campbell, 2 and 2.

Miss M. Todd defeated Mrs. Crowe, 7 and 5.

SECOND FLIGHT

Miss Carey defeated Mrs. Hepburn, 6 and 5.

Miss H. Wilson defeated Mrs. Semple, 2 and 1.

Miss Benson defeated Mrs. Price, 6 and 5.

Mrs. Eve defeated Mrs. J. Gray, 6 and 5.

THIRD FLIGHT

Mrs. Richardson won from Mrs. Mackenzie by default.

Mrs. Chas. E. Wilson defeated Mrs. Ellis, 2 and 1.

Mrs. Hadley defeated Mrs. W. M. Carmichael, 4 and 3.

Mrs. Barber-Starkey defeated Miss Hutchinson, 1 up.

FOURTH FLIGHT

Miss N. Wilson defeated Miss McBride, 2 and 1.

Mrs. Geiger defeated Mrs. Hall, 6 and 4.

THE DRAW

Championship

12.50 p.m.—Mrs. Philbrick vs. Mrs. K. C. Allen.

12.55 p.m.—Mrs. Godfrey vs. Mrs. Jackson.

1.00 p.m.—Mrs. Forbes Wilson vs. Mrs. Wilding.

1.05 p.m.—Mrs. Hutchinson vs. Miss M. Todd.

First Flight—First Round

1.10 p.m.—Mrs. Parry vs. Mrs. A. Watson.

1.15 p.m.—Miss Pitts vs. Mrs. Morkill.

1.20 p.m.—Mrs. E. E. Watson vs. Mrs. Macfarlane.

1.25 p.m.—Miss M. Campbell vs. Mrs. Crowe.

Second Flight

9.45 a.m.—Miss Carey vs. Miss Helen Wilson.

9.50 a.m.—Miss Benson vs. Mrs. Eve.

Third Flight

9.55 a.m.—Mrs. Richardson vs. Mrs. Chas. E. Wilson.

10.00 a.m.—Mrs. Hadley vs. Mrs. Barber-Starkey.

Fourth Flight—Final Round

10.05 a.m.—Miss N. Wilson vs. Mrs. Geiger.

TORONTO, Sept. 17.—Black Bill, Cuban flyweight battler, won a ten-round decision over Happy Atherton, rugged Indianapolis boxer, after a terrific battle here tonight.

CUBS' RUSH TO PENNANT VILLE HALTED BY ROBINS

Lowly Brooklyn Nine Captures Twin Bill; Pirates Win Another

Babe Herman's Homer in Second Game Spells Defeat for Chicago by 9-6 Score—Pittsburgh Continues in Fight With Win Over Phillies

NATIONAL LEAGUE

CHICAGO, Sept. 17.—Babe Herman's home run with the bases filled in the eighth inning enabled Brooklyn to win the second half of today's double-header against the Cubs, 6-6, giving the Robins a clean sweep of the day's programme and preventing the Cubs from clinching the pennant. Brooklyn won the opener, 6 to 7.

	R.	H.	E.
Brooklyn	7	12	1
Chicago	7	8	3

Batteries—Vance, Morrison, Mc-Weeny and Deberry; Pichnich, Carlisle, Cvengros, Blake and Taylor.

	R.	H.	E.
Brooklyn	9	12	2
Chicago	6	11	1

Batteries—Moss and Deberry; Bush, Carlson, Morrison, Nehf, Mause, Osborne and Schulte, Gonzales.

Pirates Win Again

PITTSBURGH, Sept. 17.—Although Philadelphia outhit Pittsburgh 16-11 here today, the Pirates clustered the hurlers in 11-7 to win the third game of the series and the final between the two teams this season. Grimes was knocked out in the first, but the Bucs rallied for eight runs in the seventh to win.

	R.	H.	E.
Philadelphia	7	16	0
Pittsburgh	11	11	0

Batteries—Smyth, Willoughby, Milligan and Levian, Davis; Grimes, French, Swetonic and Hargreaves, Hemsley.

AMERICAN LEAGUE

WASHINGTON, Sept. 17.—Sam Jones stopped Detroit with seven widely scattered hits and Washington won the first of a scheduled double-header from Detroit today, 4-1. The second game was postponed on account of rain.

	R.	H.	E.
Detroit	1	7	2
Washington	4	8	2

Batteries—Sorrell, Page and Hargraves, Jones and Tate.

Detroit at Washington, second game postponed; rain.

Cleveland at New York, postponed; rain.

St. Louis at Philadelphia, postponed; rain

Boston Wins

BOSTON, Sept. 17.—Boston defeated the Chicago White Sox, 6-4, here today in the last game of the season between the teams.

	R.	H.	E.
Chicago	4	8	0
Boston	6	13	1

Batteries—Walsh, Adkins and Berg; Carroll, Gaston and Hevings

COAST LEAGUE

PORTLAND, Sept. 17.—Back on home soil, the Portland Ducks were stretched to twelve innings to take a 6 to 5 game from Sacramento today. The Ducks took an early five-run lead but the visitors piled up a run at a time until the score was tied in the ninth. Chatham's infield single was converted into the winning run when he stole second, went to third on a sacrifice fly and scored on Harris' scratch hit to third.

	R.	H.	E.
Sacramento	6	6	0
Portland	6	13	1

(Twelve innings)

Batteries—Cane, Pruiss and Harris; Fullerton and Woodall.

Homer Spells Defeat

LOS ANGELES, Sept. 17.—Los Angeles took the series opener from Hollywood today, 8-3, after one of the wildest struggles seen at Wrigley Field this season. Carl Holling, pinch hitting for Earl Webb in the ninth when there were two out and Stain on first base, won the game for the Angels by driving Johns' first pitch over the fence.

	R.	H.	E.
Hollywood	8	17	1
Los Angeles	8	11	1

Batteries — Shallenback, Wetzel, Johns and Reverird, Sander, Barfoot, Horne and Sanberg

Seattle Drops Another

SEATTLE, Sept. 17.—Three runs in the first inning enabled Oakland to coast to an easy 5-1 victory over Seattle in the first game of the series today. A triple by Johnny Verges brought in two of the trio of runs. McCrory held the Indians to six hits and fanned ten of the Seattle men.

	R.	H.	E.
Oakland	5	7	0
Seattle	1	6	1

Batteries—McCrory and Lombardi; Smith and Cox.

Home Runs Feature

SAN FRANCISCO, Sept. 17.—Coming from behind with a four-run rally in the ninth inning the Seals scored an 8-6 win over the Missions today in the opening game of the current series. Home runs featured the contest, Sheridan, Boone and Hoffman of the Missions, and Sulig, Crosetti, Coleman and Jahn, of the Seals, each getting four-baggers.

	R.	H.	E.
Mission	8	14	1
San Francisco	8	11	1

Batteries—Crater, Hubbell and Hoffman; Gomes and McInnes, Pezdesky.

INTERNATIONAL LEAGUE

All games postponed, wet grounds

Pennant Progress

AMERICAN LEAGUE

	W.	L.	Pct.
Philadelphia	90	43	.691
New York	90	46	.671
Cleveland	74	56	.539
St. Louis	73	65	.529
Washington	65	74	.468
Detroit	64	78	.451
Chicago	54	85	.391
Boston	52	91	.364

NATIONAL LEAGUE

	W.	L.	Pct.
Chicago	97	47	.674
Pittsburgh	90	59	.576
New York	75	64	.540
St. Louis	69	69	.500
Philadelphia	63	71	.470
Brooklyn	65	78	.441
Cincinnati	60	79	.432
Boston	53	87	.379

COAST LEAGUE

	W.	L.	Pct.
Hollywood	90	53	.603
Mission	89	54	.598
San Francisco	48	94	.560
Los Angeles	47	92	.549
Portland	46	92	.501
Oakland	40	43	.482
Sacramento	38	61	.383
Seattle	31	63	.383

It's Easy to Own a C.C.M. PERFECT BICYCLE
From $38.50—Terms
Peden Bros.
1410-12 Douglas Street
Phone 817
Bicycles, Sporting Goods and Toys

A Good Battery Pays For Itself In Grief Saved

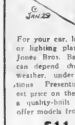

For your car, launch, radio or lighting plant choose a Jones Bros. Battery. You need expend only it is any weather, under all conditions. Presenting the lowest price on the market for a quality-built battery, we offer models from

$11.95

JONES BROS.
Battery Manufacturers
Car, Tales and Quadra Phone 8115

Many Brands Many Prices
But Do Not Be Confused—
There's Only One
CONVIDO PORT
Quality
Aged 30 years in wood and sold in bottles only.
Ask for Convido

This advertisement is not published or displayed by the Liquor Control Board or by the Government of British Columbia.

COATES Plymouth DRY GIN
The favourite of the Royal Navy.
Established 1793
BOTTLED IN PLYMOUTH, ENGLAND

This advertisement is not published or displayed by the Liquor Control Board or by the Government of British Columbia.

BELIEVE IT OR NOT — By Ripley

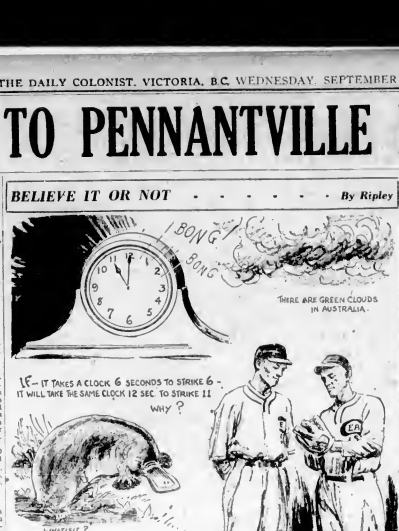

Go Request, Sent With Stamped, Addressed Envelope, Mr. Ripley Will Furnish Proof of Anything Depicted by Him
Address all queries direct to Cartoonist Ripley, 64 King Features, Columbus Circle, New York

RACING

CHICAGO, Sept. 17.—Results of racing at Lincoln Park today follow:

First race—Six furlongs:
Tommy Lad (Thomsons) 26.00 20.00 12.00
Belmont (Mooney) 8.00 6.00
Sylvia (Hanover) 6.00
Time, 1:14-4. Also ran: Evelyn L., Rockway, Paul Revere, Tandem, Bad Forward, Bagnio, Matthew, Proud O. Sensation, Rosemary, Jim Ben Hughes, Jap Boy, Smash, Fairly Generous.

Second race—Six furlongs:
Pat Dwyer (Hayes) 114.00 20.00 14.00
Who Win (Jones) 3.00 2.40
Prince Antonio (Wolf) 6.00
Time, 1:14-3-5. Also ran: Mabs Maids, Ethel Ann, Ethel Ann, Ethel Ann, Lowell Lowell, Strawberry, Pale Moonlight, Wolf, Bradshaw, Callahan, Mallorena, Vladimir, Dr. Bobsingum, Pinkling.

Third race—Mile and a eighth:
Sun Worship (Wolf) 4.00 2.80
Carrier Bird (Albert) 4.00 2.80
Ethel Ann (Wolf) 3.00
Time, 1:47-3. Also ran: Royal, Golden Trusted, Carrie, Gillie, Jamie Girl, Bernadine, Big O'Dell, Sharia Belle, Gold Bee.

Fourth race—Six furlongs:
Tala (Jones) 10.00 10.00 10.00
Tala (Morton) 6.00 3.00
Thin Richard (Mee) 3.00
Time, 1:13-1-5. Also ran: Jean, Gold Mine, Ethel Ann, Ethel Ann, Ethel Ann, Dance Branches, Mature, Orleanna Tala, Wisper, Betty Ann, Fraser.

Fifth race—Seven furlongs:
Mallet Direction (Wolf) 24.00 12.00 10.00
Fairly (Albert) 8.00 5.40
Fairly (Martin) 3.00
Time, 1:34-3-5. Also ran: Lawrie Lamp, Judge, Typhoon, Hopkins, Breakfast Berkshire, Sonia.

Sixth race—Mile and a sixteenth:
Mike Mitchell (Mee) 16.40 12.00 10.40
Lightlight (Martin) 3.00 2.40
Kerr Mallory (Meyers) 3.00
Time, 1:48. Also ran: John H., Mitchell, Ethel Ann, Ethel Ann, Ethel Ann

Vancouver Island News

PIONEERS ARE ENTERTAINED

Over Hundred and Sixty From Near and Far Are Guests of Mr. and Mrs. Planta

CELEBRATE JUBILEE OF THEIR ARRIVAL

NANAIMO, Sept. 17—In commemoration of his arrival in Nanaimo fifty years ago, Senator A. E. Planta and Mrs. Planta entertained over one hundred and sixty pioneers from far and near points, at their Newcastle Townsite home Monday afternoon, and in the evening as many more recent and old-time arrivals called by invitation to offer congratulations.

Gay flags strung overhead enhanced the beauty of the setting outdoors, and colored electric lights were equally attractive for the evening event. The weather was ideal, and to use Mrs. Mark Bates' words, who as a sister of Senator Planta, arrived in Nanaimo at the same time it was identical with the climate on the eventful occasion being so fittingly commemorated. Mrs. Planta received the guests in a striking gown of cerise chiffon velvet trimmed with pearl grey. The living-rooms had for their chief decorations patriotic bouquets in artistic arrangements in baskets of wattle leaves and blossoms, the emblem of Australia, and a sprig of maple, honoring the two great countries of the Senator's birth and the land of his adoption.

Mr. J. C. McGregor, Chief Factor of Post No. 3, Native Sons, addressed the gathering, stating that, on the suggestion of the Senator, a pioneers' association be formed. It was readily acted upon, and Senator Planta was named chairman, with a committee consisting of Benjamin Westwood, J. Randle, S. Price, J. Brown, who were authorized to call an organization meeting in the near future.

Senator Planta addressed the gathering, in which he stated that when the happy thought had first come to him to issue invitations to all the available pioneers, it had been attended with certain misgivings. The event had proved most gratifying, inasmuch as approximately 162 real old pioneers had been able to accept the invitation, and as it had the distinction of being the first reunion of the pioneers, it would go down in the annals of the history of the district. Some had been prevented from attending through illness, others were absent, he said.

Dr. G. A. B. Hall, one who was able to sign the register, thanked the host and hostess on behalf of the guests for their hospitality and the pleasure it had created.

The evening festivities followed early after the last of the old-timers had left, and proved an outstanding success. The home of Senator and Mrs Planta was thronged with many friends who participated in a most enjoyable evening. There were many interesting reminiscences among the old-timers, and a fine musical programme was rendered, refreshments being served during the evening.

The opening rendition was by the Welsh Quartette. In the absence of Ralph Johnson owing to sickness, Senator Planta made the fourth man with Dan Jones, Tom Lewis and G. Roberts. Before the quartette commenced, the Senator expressed his regrets at not having Mr. Johnson with them. "My father was a Welshman," said Senator Planta, "and I like to think that I am Welsh. The boys of the Welsh Choir have always been kind to me, and I appreciate their friendship very much."

Following the opening number by the Welsh Choir, solos were rendered by Mrs. Charles Trawford, Mrs. Lodwick Jones and Mrs. George Greenshields, all of whom were accompanied by Mrs. Fred Newman, well known in musical circles of the city. The Welsh Choir sang several additional numbers, and towards the close of the evening's entertainment Mrs. Jones and Senator Planta sang a duet with encore numbers.

BOND OF FRIENDSHIP

The appreciation of visiting guests was expressed by Victor B. Harrison in a short address, in which he pictured colorfully the bond of friendship that had grown between Senator Planta and Mrs. Planta and their host of friends through the days from boyhood and girlhood over a period of fifty years and more.

The singing of "Aul Lang Syne" was followed by three rousing cheers for the host and hostess of the evening, which was brought to a fitting close by cheers for Nanaimo and the pioneers that laid the foundation of its growth.

FIRE DESTROYS COURTENAY HOUSE

COURTENAY, Sept. 17.—Fire completely destroyed the house formerly occupied by Mr. A. Muir in the Arden district. This house has been standing empty for some time and is the property of the Soldier Settlement Board. The fire brigade was quickly on the spot but the house was burnt to the ground, as the fire had already got too strong a hold. The origin of the fire is unknown, but it is thought that it was caused by a short circuit.

Lectures to Young People on Courage

DUNCAN, Sept. 17.—Mr. Maurice Flett presided over a largely attended meeting of the Young Peoples' League at the United Church on Monday evening. Mr. John Linton, of South America, was the speaker for the evening, taking "Courage" as his subject. Many illustrations were used from Mr. Linton's personal experiences during his thirty years of missionary work in Bolivia and the Argentina Republic, making his address one of the most interesting the league has listened to. A vocal solo by Miss Nancy McEwan was appreciated. The president, Miss G. Owens, presided during the business session, when thanks were extended to Miss Mabel Burkholder and Mr. A. Burkholder for preparing the church hall for badminton. A meeting will be held in the league room on Thursday evening next to arrange for the opening games for the badminton season. It was decided to purchase bibles for the church. The Young People are starting their work for the Winter season with much enthusiasm under the capable leadership of Miss Owens and her executive.

He—"Why didn't you answer my letter?"

She—"I didn't get it."

He—"You didn't get it?"

She—"No. I didn't get it, and besides, I didn't like some of the things you said in it."

GOLDEN WEDDING IS CELEBRATED

Beaver Point Scene of Commemoration by Mr. and Mrs. Alexander McLennan

SALT SPRING, Sept. 17.—Last Wednesday two old timers of Salt Spring Island, Mr. and Mrs. Alexander McLennen, celebrated their golden wedding at Beaver Point in the house which has been their home for the last forty-eight years.

Mr. McLennen was born in Inverness, Scotland, and came to Glengarry, Ontario, sixty-six years ago. His wife, nee Elizabeth Dunn, being a native of Kingston, Ontario. They were married in Victoria in 1879.

The reception was attended by about fifty guests. The decoration color scheme carried out in the reception room was yellow and gold, the flowers procurable in those shades being used throughout. The table looked most affective with its gold streamers, candle sticks and shades.

Accompanied by a congratulatory address Rev. William Allan made the presentation of a purse of gold, a gift from the members of the family, many of whom attended the reception, among them Mrs. W. H. Lee, Mr. Douglas McLennen, both of Salt Spring, Mrs. Alfred Williams, Mrs. William Stewart, Mr. Murray McLennen, of Vancouver. Those of the family unable to attend were Mrs G. J. McLennen and Mr. Alexander McLennen, of Oregon. Several solos were sung by Mrs Frank Pyatt and the afternoon ended with "Auld Lang Syne." Amongst those present were Mrs M. Cessford, Mrs J. L. Dodd, Miss Dorothy Dewar, of Victoria; Mr. and Mrs. J. H. Ruckle, Mr. and Mrs. Alfred Ruckle, Mrs T. Hilliar, Mr. and Mrs. Henry Ruckle, Mr. and Mrs. Menhemck, Mrs W. Patterson, Mrs B. W. Pyatt, Miss M. Pyatt, Miss Dorothy Marchison, Mrs. J. Mouat, Mrs. Gavin Mouat, Mrs. R. Toynbee and family, Mrs. William Allan, Mr. and Mrs. McKinnon, Mr. and Mrs. James Akerman, Mrs. T. Jackson, Mr. Frank Renolds, Mr. Gordon Ruckle and several others.

Bishop Schofield will conduct a confirmation class at St. Colomba, Strawberry Vale, on Friday evening, September 20, at 7.30 o'clock.

LAKE COWICHAN HOME DESTROYED

House of Old-Time Resident Goes Up in Smoke in Owner's Absence

LAKE COWICHAN, Sept. 17.—The home of Mr Tyranean, or "Doc," as he was popularly known, was burnt to the ground on Monday afternoon. The origin of the fire is unknown. This house is about two miles up the lake on the south shore, so that before help could arrive the fire was well under way. The loading crew from the Foot and many willing helpers prevented the fire from spreading into the woods.

Mr. Simpson, at the look-out on Bald Mountain, first observed the fire and telephoned to the ranger.

"Doc," who is one of the pioneers on the lake, having lived here for over twenty-five years, had just left for the United States, where he is living with his sons.

Buried at Cumberland

CUMBERLAND, Sept. 17.—The funeral of the late W. C. Colling, who died in the Cumberland General Hospital on Saturday, after a lingering illness, took place yesterday. Funeral service was held at the T. E. Banks undertaking parlor, interment taking place in the Cumberland Cemetery with service conducted by the Fraternal Order of Eagles, Union Lodge No. 11, I.O.O.F., and the Rebekah Sisters. Large numbers of the members of these lodges attended and many beautiful floral tributes were received. The deceased, who was in his fiftieth year leaves to mourn his loss, besides his widow, three sons and two daughters.

Scout News and Notices

Third Victoria Pack—The pack had a good turnout last Wednesday. Much time was spent on first star work, mainly knotting and the flag. First star Cubs were instructed in second star work. Games of flag, birds fly and dribble ball were much enjoyed. The Cubs will now settle down for a lively Winter programme.

St. Barnabas Pack—The pack held its first meeting after the holidays on Wednesday afternoon, in the church grounds. Jim Hurst was made acting sixer of the Brown Wolves. John Challoner was welcomed as a recruit. The Cubs reviewed the flag and their knots. Games played were bean bag, relay and a ball game.

During the holidays the Pack, with Akela Phipps, paid a visit to the St. Barnabas' Scout camp at Sandy beach, where the Cubs were entertained by Mr. A. B. M. Lithgow and the Scouts. The afternoon was spent in hiking and water sports, after which both Scouts and Cubs enjoyed a bun feed.

On August 30 Mr. and Mrs. Bannerman entertained the Pack and Akela Phipps at their summer home at the Esquimalt Lagoon, the occasion being the birthday of their grandson, Cub Jim Hurst. The Cubs spent the afternoon in the water and played games on the beach. A dainty supper was served in the centre of the table being a beautiful cake with lighted candles. Before leaving for home the Cubs gave a very hearty "Giant Howl" to Mrs. Bannerman for the splendid time they had had.

J.B.A.A. BADMINTON

Badminton players of the J.B.A.A. will commence to get things into shape for the coming season at a special meeting at the clubhouse tonight, at 8 o'clock. Following the parley, a number of friendly matches will be played. All interested are invited to attend. Dr. A. Poynts, well-known figure in local sport circles, heads the badminton club.

Rochdale Wins

LONDON, Sept. 17.—Rochdale defeated Darlington by four goals to one in an English League, Third Division, Southern Section, soccer match today at Rochdale.

Race Horse Dies

LIVERPOOL, Sept. 17.—One of the greatest horses of the English Turf, three years old, Lord Derby's Colorado, died today. He won nine races during his brief racing career, with total value of $150,000.

Powder Means Much to Me

By Edna Wallace Hopper

The average woman considers the actress hopelessly ahead of her in the art of enhancing natural beauty.

The reason for this advantage is that the actress makes a business of attracting and she must "know how." It is her bread and butter.

In the matter of powder, for instance, my forty-odd years on the stage have made me almost unbelievably exacting. I never considered the cost of my powder, so long as it pleased me.

After years of searching I found in France the powder that now adds the last touch to my careful toilette. It satisfies me because it has the one quality I have found in no other powder. That is, it blends so smoothly with the texture of my skin that my face never looks "made up" when I am offstage.

Because it lends such natural bloom I call it my Youth Powder. In the immense quantities now produced I am able to offer it to women at a low price.

If your skin requires a clinging powder I advise using my Youth Powder.

Flesh, brunette or white. (Advt.)

Radio Programmes

By Courtesy of Radio Dotage

Summary of Schedule of Victoria and Other Pacific Coast Stations

CFCT, Victoria, B.C. (475.9m)—8.30 a.m. The morning market trends. 6 p.m. The closing market quotations. 8.15, The Sunset Concert Orchestra will be featured this evening offering the following programme for the approval of radio listeners: Overture, "The Marriage of Figaro" (Mozart), a collection of gems from "Angel Face" (Herbert), a concert waltz, "My Treasure" (Becucci); an Oriental fantasy, "In a Chinese Temple Garden" (Ketelbey), "Petite Suite Moderne" (Rossi); a grand selection from "Madame Butterfly" (Puccini). 7.15, "What's Doing in Town"; Savory's Garden Bulletin, official weather report and forest fire summary, weekly radiotorial, "Bright Spots on the Business Map". West Coast Information Service "Lorie Watch" correct time signal. 8, Studio presentation. 11, The Crystal Garden Orchestra.

National Broadcasting Company—10.30-11.30 a.m. "Woman's Magazine of the Air." 12 noon-1 p.m. Pacific Vagabonds (Transcontinental from San Francisco). 3-4, The Cabin Door. 5-6.30, Land o' Health. 5.30-6.30, Palmolive Hour (Transcontinental). 6.30-7, Stromberg-Carlson programme (Transcontinental). 7.15-8, National Grand Opera (Transcontinental). 8-8.30, "Roads to Romance." 8.30-9, The Hill Billy Boss. 10-11, Cotton Blossom Minstrels. 11 p.m.-12 midnight, Musical Musketeers.

KFRC, San Francisco, Cal. (491.5m; 610k)—2-3 p.m., Happy-Go-Lucky Hour. 3-3.30, The Observer. 3.30-3.55, Something About Everything. 4-4.55, Voices of Columbia. 4.30-5, Town Topics. 5-5.30, Storyman and his Aircastle. 5.30-6, Hank Howe and his music. 6-6.30, Soloist programme. C.B.S. 6.30-7, Joe Mendel and his Pep Band with Mac. 7-7.30, O.B. Rubber Co. programme. 7.30-8, KHJ Orchestra and soloists. 8-9, M-G-M Movie Club. GLBS 9-10, Chandler and Lyon programme. 10-11, Hotel Mark Hopkins Orchestra. 11 p.m.-12 midnight, New Mandarin Cabaret Band. 12 midnight-1 a.m., Dance music.

KOMO, Seattle, Wash. [illegible]

KFI, Los Angeles, Cal. [illegible]

KOL, Seattle, Wash. [illegible]

KTAB, Oakland, Cal. [illegible]

KPO, San Francisco [illegible]

KOA, Denver, Col. [illegible]

OTTO-SUGGESTIONS

DEAR OTTO - LAST NIGHT MY SWEETY FLEW UP IN THE AIR JUST BECAUSE I WANTED TO TURN ON THE RADIO — B.H.

OTTO — IT'S A LUCKY GIRL WHO HAS AN AVIATOR FOR SWEETY NOW DAYS

KSL, Salt Lake City, Utah [illegible]

KGW, Portland, Ore. [illegible]

KYA, San Francisco [illegible] ... 7.45, Cecil and Sally. 7.45-8.30, Pacific Artists' Trio. 8.00-9, Tom Smith, George Taylor, Hazel Warner, Constance Piper. 9-9.15, News Digest. 9.15-9.45, Pacific Artists' Trio. 9.45-10, Metra and Cosmo, the Pallias Brothers. 10-11, Dance programme. 11 p.m.-12 midnight, Dance recordings.

KOO, Oakland, Cal. (379.5m; 790k)—3-4 p.m. "The Cabin Door." 4-4.30, Salon Orchestra. 5-5.30, Land o' Health. 5.30-6.30, Palmolive hour. 6.30-7, Stromberg-Carlson programme. 7-7.30, Agricultural programme. 7.30-8, Two-piano concert. 8-8.30, Jack and Ethel. 8.30-9, Parisian Quintette and Annabelle Jones Rose, contralto. 9-10, Drama, "The Family Boss." 10-11, Dance orchestra.

Saanich Thistles To Hold Workout

Saanich Thistles football team will hold a workout at the Centennial Gymnasium, Gorge Road, tonight at 8 o'clock. All players are asked to attend.

CARPET BOWLING

A general meeting of the Esquimalt Carpet Bowling Club will be held on Friday at 8 o'clock, 1235 Juno Street. Last year's and prospective members are invited to attend in order to get away to an early start.

"I heard today that your son is an undertaker. I thought you said he was a doctor?"

"Not at all. I said he followed the medical profession."

Studio Programme

At 8 o'clock this evening CFCT will come on the air and announce the closing market quotations, and then promptly at 8.15 another nightly "Sunset" programme will be offered for the approval and enjoyment of radio devotees. This evening's hour with the Sunset Broadcasters will feature the Sunset Concert Orchestra, and this splendid aggregation will present a programme that will appeal to all lovers of music, both concert and classical.

The operas of Wolfgang Mozart retain their freshness and popularity after more than a century. "Nozze di Figaro," or "The Marriage of Figaro," is Mozart's chief opera, and the concert orchestra has selected the overture to that masterpiece as the opening number on tonight's offering. The overture will be immediately followed by a collection of gems from one of Victor Herbert's many successful comic operas—"Angel Face." That will give way to Becucci's concert waltz, "My Treasure," which precedes Albert Ketelby's delightful Oriental fantasy describing "In a Chinese Temple Garden." Rossi's charming "Petite Suite Moderne" will then be presented, while tonight's orchestral offering will draw to a conclusion with a grand selection from Giocomo Puccini's brilliant opera, "Madame Butterfly."

At approximately 7.30 tonight CFCT's weekly radiotorial will be announced. It deals in a general way with business conditions in both Canada and the United States, and is entitled "Bright Spots on the Business Map."

An entertaining programme will be released from the studio of the local station at 8 o'clock this evening, while the last event for tonight will take place at 11 o'clock. At this time "mikes" will be in action in the south ballroom of the Crystal Garden, and radio listeners will have an opportunity of enjoying an hour of the latest syncopation before midnight declares CFCT's broadcast at an end.

Bilious Headaches Cold Night Sweats

You Quickly Subdue These Ailments by Using

DR. HAMILTON'S PILLS

By Regulating the System, They Bring Good Health

Of course the bowels are ordered and relaxed by Dr Hamilton's Pills, the kidneys receive new tone, the blood is renovated, and the result is a renewal of good health.

No need for delay. The sooner you use Dr. Hamilton's Pills the sooner you'll feel the brisk, keen satisfaction of a healthy, well-regulated system. Sold in yellow boxes, 25c. (Advt.)

ONLY FORSYTH PYJAMAS POSSESS THE FORBELT' FEATURE

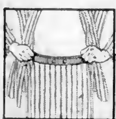

To the Ladies!

Wash and iron the Forbelt waistband without fear—it's just like the pajamas themselves. A tag is attached to every garment which guarantees replacement if the waistband should lose its resiliency.

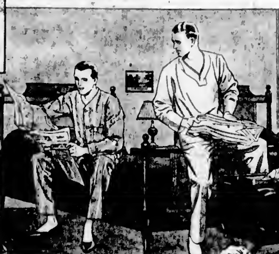

New! Swanky!

PAJAMAS

that stay up without waistline pressure. . . .

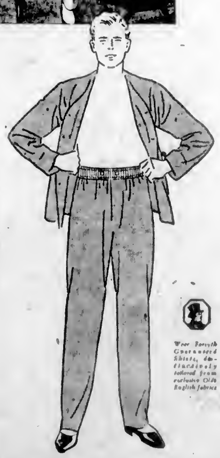

FOR years men have been subjected to the tyranny of the inflexible pajama string. Now Forsyth presents the Forbelt . . . an undreamed-of advance in pajama comfort.

No more strings to get into hard knots, to bind the waist, or to sag around the hips! Nothing to tie or untie . . . just one button! And a soft, flexible waistband that adapts itself to your size, and to the quietest movement of breathing.

The Forsyth Forbelt waistband has no rubber threads to deteriorate, because it's made of a new patented fabric, which is guaranteed not to shrink, wrinkle or lose its resiliency for the life of the garment!

Now, a new sleeping comfort is added to the reputation which Forsyth Pajamas have enjoyed for years as the acme of style, fabric and workmanship. See Forsyth Forbelt at your haberdasher's today. $3 to $10.

John Forsyth Limited, Kitchener, Canada.
Makers of the Guaranteed Forsyth Shirt.

Wear Forsyth Guaranteed Shirts, distinctively tailored from exclusive Olde English fabrics

The Guaranteed Forsyth
EST. 1907
FORBELT PAJAMAS
for the rest of your life

This advertisement is not published or displayed by the Liquor Control Board or by the Government of British Columbia.

BY APPOINTMENT TO H.R.H. THE PRINCE OF WALES

Remember

Gordon's

Gin is Gin

Guaranteed Distilled & Bottled in London ENGLAND

FULL STRENGTH 17 UNDER PROOF

WHITEST PUREST & BEST

The Heart of a good Cocktail

No Colouring Matter

No Injurious Ingredients

This advertisement is not published or displayed by the Liquor Control Board or by the Government of British Columbia.

At The Playhouses

COLISEUM In "Q-Ships," the **THEATRE** feature now showing at the Coliseum Theatre, Admiral Jellicoe makes an appearance on the screen. He remarks for this picture his momentous interview with Rear-Admiral Sims, which took place in the Final Sea Lord's rooms at the Admiralty.

DOMINION RKO producing off-**THEATRE** stale have created a 106 of music into "Syncopation," their film musical-comedy extravaganza now playing to crowded houses at the Dominion Theatre. Fred Waring's internationally-famed Pennsylvanians play nine song numbers ranging from Victor Herbert's "Sweet Mystery of Life" to Sammy Stept's latest new song hit.

COLUMBIA "Coney Island," the **THEATRE** FBO drama which closes tonight at the Columbia Theatre, boasts one of the finest casts that have been seen for some time. Lois Wilson, who needs no introduction anywhere, is the leading star; and in support are Lucile Mendez, late of several successful shows on Broadway; Rudolph Cameron and Eugene Strong. Each one of these artists seems ideally suited for the role in which they are cast.

ASTHMA Head and Bronchial Colds

No smoke—No snuff—No serums Just clean Capsules

Mr. Herman Foote, Pembroke, Ont., had terrible Asthma 24 years. He didn't dare lie down. He says: "Before I had taken two $1.00 boxes of RAZ-MAH I felt relief. For 6 years I have had no trouble . . . so don't endure that awful slow strangulation any longer. Your druggist has it.

RAZ-MAH

AMUSEMENTS

Capitol—Jack Mulhall in "Dark Streets."

Columbia—"Coney Island," starring Lois Wilson.

Dominion—Barbara Bennett in "Syncopation."

ON THE STAGE

Coliseum—The Mildred Page Players offer "The Boss of the Ranch."

Playhouse—Reginald Hincks Co. presents "Maid of the Mountains."

CAPITOL THEATRE "Dark Streets," the attraction at the Capitol Theatre, is a film adaptation of Richard Connell's Cosmopolitan Magazine story, "Pat and Mike." It is the story of a gangster and a cop. In the First National-Vitaphone picture Jack Mulhall plays both roles. "Dark Streets" will be shown for the last times today at the Capitol Theatre.

PLAYHOUSE THEATRE One of the most fascinating screen dramas produced in a long time is "Chasing Through Europe," made by Fox Films, which is the current attraction at the Playhouse Theatre. Sue Carol and Nick Stuart are co-featured and furnish the romantic interest. Dolores von Seyffertitz and Gavin Gordon are also prominently cast.

He had joined a golf club and on his first round he hit the ball a mighty swipe which by some miracle landed it in the hole in one.

At the second tee came another miracle. Again he did the ball disappeared into the hole he turned round, white and trembling.

"Cosh!" he breathed, "I thought I'd passed it that time."

Chinese League in Canada Buys Aeroplanes

THE photograph here shows one of two aeroplanes, purchased by the Eastern Division, Chinese Nationalist League of Canada, representing Chinese citizens, to be presented to the Government of Canada. The photograph was taken at the Curtis Flying Field and shows one of the aeroplanes purchased with Chinese charities inscribed on the fuselage, and, left to right, Cho Fee Main, L. F. Chu and T. C. Mark, chairman of committee; (2) E. C. Mark, executive committee; (3) Eddy My, and (4) Li Tchuin, Minister Plenipotentiary, Consul-General of China at Ottawa.

ALLEGE BROKERS ARE BUCKETING

Vancouver Police Investigating Complaints Made as to Methods of Certain Firms

VANCOUVER, Sept. 17—Allegations that certain Vancouver stockbrokers are bucketing orders for stock are being investigated by city police authorities. It is announced by Chief of Police W. S. Bingham. A special conference of Police Commissioners was held this morning to discuss complaints in this respect. It is stated accounts of various firms may be checked up.

No charges have been laid, but it is announced by Chief Bingham that he has been in consultation with Attorney-General R. H. Pooley on the subject and has been in consultation with Attorney-General R. H. Pooley on the subject and has been assured of the full support of his department. The Attorney-General, according to Chief Bingham, is anxious to have the reports sifted.

This morning, Chief Bingham waited on Mayor W. H. Malkin, chairman of the police commission, with information relative to the allegations. Commissioners W. J. Blake Wilson and W. C. Dilmars were summoned to discuss the question. The session was held in private in the Mayor's office.

BUILDING PERMITS FOR $21,600 WERE ISSUED YESTERDAY

Building permits issued by Mr. James Barr, building inspector, at the City Hall yesterday totaled $21,600, made up of the following:

Permit to $12,000 in name of Louis Nelson; for a one-story brick garage at 810 Blanshard Street, for which Messrs. Parfitt Bros. are the contractors.

Permit for $6,100 in name of Imperial Oil Company; for a brick service station at 1401 Blanshard Street, corner of Johnson Street; Messrs. Parfitt Bros. being the contractors.

Permit in name of the Cameron Investment Company, for a one-story brick and tile addition to cafe at 622 Yates Street.

INVITATION DANCE OPENS SEASON

Hundreds at Crystal Garden Assist in Opening of Winter Programme

Marking the official opening of the Winter season at the Crystal Garden, several hundred members of the service clubs of Victoria were the guests of the management at an enjoyable dance Monday evening. "In extending an open invitation to enjoy the privilege of the Garden we are simply pointing out, in a manner that is likely to be remembered, that the Crystal Garden is a splendidly-equipped place of amusement for all manner of festivities during the Winter months," says Mr. A. H. Cowlishaw, concessionaire and manager. Already a number of special swimming events, public and club dances, etc., are on the Winter programme at the Garden, and arrangements for concert engagements are being discussed.

CLUB DANCES A FEATURE

Facilities for the private, or small club dance, where only from fifty to one hundred guests are expected, will be a feature of the Garden this Winter, and it is expected that many societies and others will avail themselves of the opportunity to hold monthly dances there. The accommodation will be provided by the use of the north ballroom, which is now entirely glass enclosed and completely private. Tables may be arranged in cabaret style and the dance floor made any desired size by the use of palms and screens. Special orchestra music will be provided for these private dances, and as the glass enclosure is practically sound proof, this arrangement will cause no conflict with the usual public dance held at the Garden every evening.

SWIMMING EVENTS NUMEROUS

Throughout the Winter season it is planned to hold frequent water gala events, and special importance is attached to teaching children how to take care of themselves in the water. Mr. Cowlishaw has extended pool privileges to a number of the schools of Victoria, and several headmasters found it possible to allow the children to enjoy a swim yesterday afternoon and evening. Although the present-day curriculum presents a difficulty in teaching swimming in the schools, it has been found possible elsewhere to send classes in relays for swimming instruction. With such a well-appointed pool in Victoria every effort should be made to give the children group instruction. Ability to swim is now recognized as a most beautiful and useful accomplishment.

EXPERT SCORER WILL JUDGE HERE

Shipments of fur-bearing animals come weekly to Vancouver Island. Last week a large shipment of mink arrived here from Northern Alberta.

Another shipment of high standard cross foxes is due to arrive here this week.

Local fur breeders also received a telegram from Eastern Canada that an expert scoring judge will arrive here about November 1, and would score all foxes whose owners will apply this month for same.

Applications are now being distributed among local fur men. This is considered one of the most up-to-date methods yet adopted by fur farmers.

The noted botanist had given instructions that a dish of mushrooms he had gathered were to be cooked and given to his wife at supper-time.

On the following morning the botanist greeted his wife seriously.

"Sleep well, my dear?" he asked.

"Splendidly."

"You didn't feel ill at all during the night? No pains or anything like that?"

"Of course not, my dear."

"Good!" he cried. "I've discovered yet another species of mushroom that isn't poisonous."

Physical culture expert (to client)—All these exercises for increased strength, must be done in front of the open window.

Client (owner of new house)—But that's just it. I want the increased strength first so that I can open the window.

Uncle Richard had gained a reputation for always keeping cool in a crisis. More than once this gift had proved valuable when things went wrong.

But his best effort was put in the shade soon after he had gone to live with his married nephew.

"Uncle!" screamed the gentleman's little son as he burst into the room one morning. "Daddie's just fallen off the roof of the house!"

Uncle Richard nodded as he got up and followed him outside.

"I know, my boy," he said. "I saw him pass the window."

CAPITOL
LAST TIMES TODAY
A Vitaphone All-Talking Dramatic Masterpiece
"Dark Streets"
Starring
JACK MULHALL
and LILA LEE
Brother Vs. Brother in the Strongest Tangle That Fate Ever Wove!
ADDED SOUND FEATURES
SEE AND HEAR
The All-Talking Comedy
"VITAL SUBJECTS"
With Chas. Butterworth
PARAMOUNT SOUND NEWS
Bargain Matinee Daily at 11 Noon Adults 50c Children 10c
Matinee, 35¢ Evening, 50¢
FREE LOGE SEATS—In Your Name Printed Here
The Capitol Theatre invites Mrs. G. S. Bach, 833 Vine Street, and a friend, to be its guests for the show next day (this week). Phone Garbally 7866 (unless and present to cashier. A New Name Every Morning. Watch for Yours!

DOMINION
Today and Thursday
SEE AND HEAR
America's Finest Band
FRED WARING'S PENNSYLVANIANS
In the Musical Show
"Syncopation"
With Broadway's Golden Voiced Tenor
MORTON DOWNEY
100% Talking! Playing! and Singing!
Added Features
"The Collegians"
In Dialogue and Sound
MOVIETONE NEWS
MAT. 30¢ AND 55¢
EVE. 50¢
NEXT WEEK
Vitaphone's Super Spectacle
"NOAH'S ARK"
A Glorious Epic in Sound!

LAST TIMES TODAY
Coney Island
Starring LOIS WILSON and LUCILLA MENDEZ
Action! Thrills! Romance!
All These Are Shown in This F.B.O. Production
NEWS COMEDY
COLUMBIA

ON THE STAGE
Reginald Hincks Offers
"MAID OF THE MOUNTAINS"
ON THE SCREEN
"Chasing Through Europe"
Starring Sue Carol
Also Walter Huston in
"GREEN GRASS WIDOW"
PLAYHOUSE

COLISEUM
MATINEE TODAY, 1:30
On the Stage
THE MILDRED PAGE PLAYERS
Present
"THE BOSS OF THE RANCH"
On the Screen—
The British Masterpiece
"Q-Ships"

Swim!
It's a Great Tonic!
Take a plunge in the warm sea water at the Crystal Garden; it's a great tonic and the finest exercise in the world. Trained instructors are here to give swimming instruction. Come today. Bring the children along!
DANCING
Dancing with orchestra every evening and Saturday afternoon.
Crystal Garden

SAFETY CAB CO.
Meter Service
PHONE 8800

The Latest Opinions of SCIENCE on SLEEP
Written by an Eminent Medical Authority
RECHARGING YOUR BATTERY
Your Battery Is Your Brain
HOW TO KEEP IT FROM RUNNING DOWN
You find that your car doesn't work properly and you realize it needs a charge. Your battery is giving out.
Your garage man will tell you, or perhaps you will see for yourself, that your battery is run down because it has been overtaxed with a lot of starting, lighting and other jobs. It needs a good battery charger to give it a new lease of life.
But what about the battery inside you? Do you ever think of giving it a good charge from time to time?
Well, if you have any battery at all, you will remember that it is your will power, your energy, your initiative, your ambition, your pep, your drive, your vitality, your resistance, your health, your happiness, your success, your achievements, your life, your everything that makes life worth living.
Where does your battery come from? It comes from your brain. It is your brain that controls your battery. It is your brain that controls your will power, your energy, your initiative, your ambition, your pep, your drive, your vitality, your resistance, your health, your happiness, your success, your achievements, your life, your everything that makes life worth living.
Where does your battery get its charge from? It gets its charge from your brain. Your battery receives its charge from your brain through the nerves and other organs of your body.
Do you realize what this means? It means that your battery will be charged while you are asleep.
Yes, while you are asleep your battery will be charged. Your will power, your energy, your initiative, your ambition, your pep, your drive, your vitality, your resistance, your health, your happiness, your success, your achievements, your life, your everything that makes life worth living will be charged while you are asleep.
Isn't that a wonderful way? Isn't that the most wonderful way?
Isn't that the most wonderful way?
Isn't that the most wonderful way?

FINANCE - COMMERCE - MARKETS

Flow of Credit Slackens On New York 'Change and Trading Becomes Sluggish

NEW YORK, Sept. 17. — The stream of credit flowing into the stock market grew unexpectedly sluggish today, sending the call loan rate up to 10 per cent, and once more opening the spillways of stock liquidation. Operations for the advance, which had been resumed yesterday as the recent flood of selling appeared to have subsided, were unpleasantly interrupted.

Call money renewed unchanged at 7 1-2 per cent., and the bullish operations were pressed forward enthusiastically during the forenoon, particularly in the utilities.

Public Service of New Jersey, Columbia Gas and Electric, American and Foreign Power, Electric Power and Light and Southern California Edison were among utilities reaching new high ground, the first named closing up five points. United Gas Improvement was heavily bought. Columbian Carbon jumped 13 points and closed at the top, and American Can, American Telephone and Simmons closed two or three points higher.

In the industrials such issues as U.S. Steel, General Electric, Westinghouse Electric, Allied Chemical, Commercial Investment Trust, Greene Cananea, Radio, Pullman and Youngstown lost about 3 to 6 points.

Coppers, motors and rails were under moderate pressure. Anaconda, General Motors, New York Central and Pennsylvania closing from nearly 2 to about 3 points lower. Foreign exchanges were barely steady. Sterling ruled unchanged at $4 84 11-16.

The bond market did little but mark time. Trading in prime investment issues was on a narrow scale and gains and losses were about evenly divided at the close of a dull session.

(Branson, Brown & Co., Ltd.)
(All Fractions in Eighths)

	High	Low	Close
Allied Chemical	350	330	336
Amerada Corpn	29-6	28-4	28-4
Am Can	178-9	172-6	172-5
Am Car & Fdy.	99	98-3	98-9
Am For Power	187	180-5	183-4
Am Locomotive	124-4	123-4	123-4
Am Smelters	133	130-5	130-3
Am Steel Fdy	62-8	61-4	61-4
Am Sugar	61-4	80-9	80-9
Am Sum. Tob.	81-9	81-9	81-9
Am Tel. & Tel.	297-6	293 4	294-4
Am Tobacco	191-4	191-4	191-4
Am Tobacco "B"	191-9	190-9	191-3
Am Woolens	16-4	16-8	16-9
Anaconda	124-7	122-4	123-4
Armour A	11-6	11-9	11-6
Ass'd Dry Goods	50-7	50-1	50-1
Atlantic Gulf	66-3	66-7	66-7
Atlantic Refinery	66-7	64-1	64-1
Atchison	290-4	290-4	290-4
Auburn Motors	473	475	479
Baltimore & Ohio	143-9	140-1	143
Banner & Ar'st'k	67-7	66-3	66-7
Barnsdall "A"	37-4	36-1	36-1
Bethlehem Steel	130-4	127-9	127-3
Bosch Magneto	79-9	66	66
Brooklyn Manhat	64-9	64-3	66-8
California Packing	81-1	80-4	80-4
Calumet & Aris	127-4	127-4	127-4
Calumet & Hecla	45-9	44-4	44-4
Canadian Pacific	230-9	226-5	229-9
Cerro De Pasco	97-6	97-9	97-9
Certain-teed Prod	28-1	26-1	26-1
Chesapeake & Ohio	266	266	269
Chic Gt Western	19-9	19	19-1
Chic., Mil & St. P	41-9	30 9	39-3
Chic. & Northwest	103	101-1	101-1
Chic., R I & Pac.	166	136-4	109
Chrysler Motor	71-7	70-9	70-9
Congoleum-Nairn	26-7	27-4	27-4
Colo Fuel & Iron	91	80	80-4
Columbia Gas	121-8	117-9	117-9
Col Graph'ona Co.	66-4	64-8	64-8
Contl. Oils	34-4	33-4	34 4
Cons Gas	163-9	160-9	160 0
Conl Motor	14-6	14 9	14-3
Corn Products	116-9	116 9	116 3
Crucible Steel	111 4	100 4	100 6
Curtiss Aero	86-5	88-4	94 7
Davison Chemical	60-9	60 7	93
Dupont Powder	216-4	210 9	213-9
Eastman Kodak	203 4	201-4	201-4
Elec Power	86-1	85-3	86-1
Elec Storage Battery	66 4	86 4	86-4
Engin'rs Pb. Srv	71	66-4	71
Erie	66 1	87-7	87 7
Famous Players	71-7	70-8	71 4
Foundation Co	20	96	96
Fox Film "A"	96	96	97-6
Fleischmann Co.	107-8	106	107 3
Freeport Texas	46-4	45	45-3
Gabriel Snubbers	10	10	10
Gardner Motor	10-8	10	10
General Am. Tank	113-3	114	114 9
General Asphalt	67 0	66 3	67 8
General Electric	380	379 1	379 1
General Motors	77-3	76 8	76-3
General Ry Signal	120 7	116	116
Gold Dust	65 1	62-6	66-9
Goodrich Rubber	79-4	72	72-4
Graham Paige	23 9	22-7	22 7
Granby	66-6	87-4	66-6
Great North Ore.	30-4	30-3	30-3
Great North pfd.	131-4	101-4	101-4
Gl West Sugar	36-3	38-1	38-1
Greene Cananea	165	160	160
Grigsby Grunow	66	63-6	64-1
Gulf States Steel	66-7	63	65
Houston Oil	90	63	66
Howe Sound	66-4	66	64-1
Hudson Motor	98 9	96-6	96-9
Hupp Motors	49 4	46-6	46-9
Illinois Central	141-0	141-6	141-0
Imperial Oil	36	38-4	36
Inspiration	46 9	45-4	45-4
Int Comb Eng	73 9	71-4	72-9
Int. Harvester	132-4	131-9	131-9
Int. Match pfd.	93	92	88
Int Paper	96-4	33-4	95-4
Int Prts	38-4	36-4	38-4
Int. Nickel	97-6	96-9	96-4
Int. Tel & Tel	107-6	108-4	104 4
Johns-Manville	217 6	218-4	219
Kan City South	101 4	100-4	101-6
Kelvinator	18-1	19	19
Kennecott Copper	96-8	96 9	96-4
Kolster Radio	39-7	36 6	39-4
Lehigh Valley	91 9	91-9	91 9
Louis & Nash	150-3	150 9	150-9
Mack Truck	104 9	102-9	103
Marlin Rockwell	82 9	82 3	82-9
Maytag Co	34	39 7	33-7
Mexican Seaboard	33-9	83	63
Mid Cont'nl Pete	34-1	30-4	30-9
Miss Pacific	92 3	91-9	93 9
Montgomery Ward	128 9	125 4	125 4
Nash Motors	85-4	84-4	86 7
National Biscuit	203-7	203 4	203 7
Natl Cash Reg	142-6	136	136 3
Natl Dairy Prod	77 7	75-4	77 4
Natl Power & Light	66 7	67-4	66-4
N Y Air Brake	43 6	42 0	48 0
Norfolk & West	273-3	274-3	275-3
North American	171-7	167 3	170
Northern Pacific	109-7	109	109-9
N Y Central	248 4	240	240
N.Y., N H & Hart	120-4	120-4	120-4
N.Y., Ont & West	28	24	26
Packard Motor	181 4	181 9	151-4
Pan American "B"	66-9	66-4	66-6
Pathe com	6-8	6 1	6 1
Pennsylvania R R	104 5	102-9	102 9
Pere Marquette	235	235	234
Phillips Pete	96 9	37-4	37-4
Pierce Arrow	32-4	32 4	32 4
Postum Co	70-8	69 3	69 9
Producers & Ref	14	14	14
Public Ser of N J	130	128-9	129 9
Pullman Co	88 9	80	80
Radio	109-8	105-3	105-9
Reading	136 4	136	138 8
Reo Motors	31 9	31 9	31-9
Rep Iron & Steel	138	134-7	139 7
Royal Dutch	98-3	61	61-3
Schulte	16-1	16	16
Sears Roebuck	167 3	164 4	165 9
Shell Union	27-7	27-9	27-7
Simmons Co	178-4	166-9	173-4
Sinclair Cons.	37 9	38	38
S Cal Edison	86 3	84-0	89
Southern Pacific	141 4	146	148
Southern Railway	136	166	148
Standard Milling	100	100	100
Standard Gas	196-9	193	194 8
Standard Oil Cal	77-9	76-9	76 2
Standard Oil N.J.	81-4	78-3	78 5
Standard Oil N Y	47-7	46 1	46-1
Standard Oil Ind	66-9	86 9	86-2
Stewart Warner	66-8	66 1	66-1
St Louis & S Fran	126	126	100
Studebaker	74-6	73-4	73-4
Texas Co	70-6	69 1	68-4
Texas Gulf Sulphur	66 7	66 1	66 5
Timken Roller	117-3	114-9	114 9
Tobacco Prod	13-9	13	19
Union Oil of Cal	51-3	51-8	51-9
Union Pacific	281-4	276	286 4
U S Cast I Pipe	36 6	30-4	30-6
U S Ind Alco	207	202-9	203 9
U S Rubber	66 3	46-1	46 1
U S Steel	238-9	234	234
Underwood Typ	166	199	102
Union Carbide	134	139	103
Util Power & Light	56-9	56	56-3
Wabash	80	80	80
Westing Air Brake	64-6	62 7	63-1
Westing Elec	266	258 9	268 4
White Motor	46-3	45	45.7
Willys-Overland	21-4	21	21-4
Woolworth	86 4	87	87
Wright Aer Cpn	135	198	186
Yale Towne	65-1	64	65-1
Yellow Sh & Tu	171	171	171
Yel Tr'k & Coach	36	39-6	39 9

FOREIGN EXCHANGE

NEW YORK, Sept. 17. — Foreign exchanges irregular:
France—3.91 1-16, cables 3.91¾.
Italy—5.22 3-16, cables 5 23
Belgium—13 88
Germany—23 76
Holland—40.03½.
Norway—26 61
Sweden—26 76
Denmark—26 61
Switzerland—19 36
Spain—14 74
Greece—1 29½
Poland—1120
Czechoslovakia—2 95¼
Jugoslavia—1 76¾
Austria—1406½.
Rumania—.66½
Argentina—41 80
Brazil—11 84
Yokio—47 00
Shanghai—58 75
Montreal—99 26

STERLING EXCHANGE

NEW YORK, Sept 17 — Demand 485½, cables 484 1-16, sixty-day bills on banks 476¾

WHEAT STEADY AT THE START

PRICES BREAK ABOUT MID-SESSION IN WINNIPEG MARKET

Canadian Mills Buyers on Breaks—No Change in Featureless Cash Market

(Branson, Brown & Co., Ltd.)

WINNIPEG, Sept. 17. — Wheat held fairly steady at prices little changed during the first period this morning, but turned weak around mid-session, when prices broke from 2 3-4 to 2 1-4c under the close last night, October being weakest. Once again the market was lacking support from exporters, who stated they had no business overnight. The selling came from tired holders and by way of unwinding of spreads between here and Chicago, the selling of Winnipeg December and May being quite heavy at times. Hedging pressure was only light. On the breaks Canadian mills were buyers, and there was good absorption by commission houses, while there was some accumulation said to be for foreign accounts, all of which resulted in most of the losses being recovered.

There was no change in the cash market, which continues dull and featureless. Cables stated that buyers were not interested within 10c of present levels of Winnipeg prices.

Eastern Canadian mills took Nos 3, 4 and 5 grades overnight. A feature of the cash market is the lack of offerings. There is nothing pressing, and should a real demand arise, spreads could easily be advanced and today with the slow demand, spreads were unchanged to 3-4 better. Farmers, while marketing freely, are not selling, and line elevator companies are shipping out only to make room. There is a fair interest in durums, but nothing is going out for export. Local shippers are accumulating supplies, anticipating a demand later on. The rains in Argentine appear to have been fairly general and the situation has been greatly improved thereby. Cutten was reported to be a heavy buyer in the late trade, both here and Chicago.

Coarse Grains: There was not much doing in the coarse grains markets, prices more or less following the trend of wheat. Eastern Canada is buying small lots of oats and barley, with malsters picking up the high grade barley.

Flax market showed signs of strength. Trade was very light, but practically nothing is being offered for sale

Wheat—	Open	High	Low	Close
May	157¾	156	156¼	157½
Nov	151½	148¼	148½	150
Oct	151½	151¼	149¼	150½
Dec	151¾	155¼	150¼	151¾
Oats—				
May	73½	74¾	73¼	74½
Nov.	70¾	71	70	71
Oct	69¼	70¼	69¾	73¼
Dec	70½	71¼	69¼	71
Rye—				
May	117¾	119	119¾	117¾
Dec	118	118½	110	111¾
Oct	109¾	119	109	109½
Barley—				
May	80¾	83¼	83½	82
Dec	77¾	79¼	79¾	76½
Oct	74½	73¾	74¼	79¾
Flax—				
Dec	298½	294	286¼	291¾
Oct	288	288	286½	291¼

LIVERPOOL.—Open, 1 to 1¾ lower. Close, 1½ to 2¼ lower

INDEMNITIES FOR WEDNESDAY

Wheat—	Bid	Offer
May	143¾	154¾
Oct	146½	162¾
Dec	149½	154½

WINNIPEG GRAIN CASH CLOSE

Wheat—No 1 Nor., 146¾. 2 Nor., 146¾. 3 Nor., 143¾. 4, 160¾. 5, 103¾. 6, 102½. feed, 90. track, 143½.

Oats—No 2 C.W., 60¾. 3 C.W. and extra No 1 feed, 66¾. 1 feed, 60½. 2 feed, 59¾. rejected 50½. track, 60¾.

Barley—No 3 C.W., 74½. 4 C.W., 80½. rejected, 91¼. feed, 80¼. track, 74¾.

Flax—No 1 N.W.C., 291½. 2 C.W., 286½. 3 C.W., 286¾. rejected, 286¾; track, 291.

Rye—No 1 C.W., 109¾. 2 C.W., 109¾. 3 C.W., 108¾. rejected, 69½. track, 108.

SILVER MARKET

LONDON, Sept. 17.—Bar silver, per ounce 23 9-16d

AT NEW YORK

NEW YORK, Sept. 17.—Bar silver 50 3-4. Mexican dollars 37 7-8.

Victoria Stock Exchange

MINING

	Bid	Asked
B.C. Silver	1 00	
Big Missouri	60	
Dalhousie	14	16
Golconda	70	77
Int. Coal & Coke	60	60
Lucky Jim	09	11
National Silver (O.S.)	.13	14
Oregon Copper	.14	36
Premier	1 70	1 80
Rufus-Argenta	10	19
Silvercrest	06	07
Sunloch	1 00	
Woodbine	03	09
OILS		
Home Oil	17.00	17 50
UNLISTED		
Grandview	09	06
Georgia River	.09	31
Wallington		07
George Enterprise	.06	.06
Topley Richfield	13	19
Kootenay King	08	00
Snowflake	09	.50

Rally Today Is Expected Says Whitney

(Branson, Brown & Co., Ltd.)

NEW YORK, Sept. 17.—Whitney says today: A general reactionary tone accompanied by higher money rates was expected Tuesday, and the expectation was fulfilled. Tomorrow look for about the same type of rally as we had reaction today, with money rates declining moderately now that local banks have met their requirements at the Federal Reserve. Any general statement made about that intangible thing called the "general market" will be virtually a misstatement, since it will be subject to so many exceptions, but in a general way we can adhere to the position that the market leaders are unattractive speculatively at this time, and that it will be the secondary leaders and the specialties which will provide such advances of a worthwhile nature as are to be witnessed.

With most of these specialties constituting the issue which made their high points in the year, January and February, then went into a slow decline for a period of approximately six months, and have been reaccumulated in the past sixty days; in other words, the issues which the speculative public does not own, we are truly going to have a market in stock and not a stock market.

Public Service of New Jersey has established a new record, but has not as yet reached our objective of 135 to 140, an objective incidentally which we rather expect will be exceeded by about ten points, since the most of the issues has passed into the treasury of United Gas Improvement, which will shortly be making a new offer to the minority. Largely as a result of renewed predictions of a cut in midcontinent crude, the oil group has staged a moderate reaction which provides a buying point, once the advance in this group starts it will continue upward, irrespective of seasonal cuts in either crude oil or gasoline. Can agree with Mr. Babson that the coal stocks are a purchase and recommend both Pittsburgh Coal and Philadelphia-Reading Coal and Iron. Consider the rubber group in the same position, continue to recommend the purchase of United States Rubber and to add Goodyear Tire while it is obtainable below 115.

Expect resumption of the move and new highs for the year in Remington Rand, which has consolidated its advance which carried through 60, and look for a similar development in Pullman, which will carry the stock across 100. United Fruit recommended yesterday is still in buying range. While Superior Oil was not favored by the tone of the oil group it may be considered as in a buying range while it sells between 22 and 25. In the rail group, for the time being would not go outside of Erie, B. & O. and D. L. & W.

Calgary Oil Stocks

(H. E. Hunnings & Co., Ltd.)

	High	Low	Close
A.P. Consolidated	3 38	3 23	3 23
Calmont	3 50	3 60	3 60
Dalhousie	3 00	3 80	7 00
Home Oil	18 70	16 78	18 74
Illinois-Alberta	97	87	.97
Spooner	1.00	1 00	1 00
Okalta, new	3 41	3 00	3 41
	Bid		Asked
British Dominion			80
Dalias	1 00		3 00
Eastcrest	1 00		1 73
Freehold	1 43		1 65
Haraal	1 00		1 70
Madison	28		36
Marland			6 00
McD.-Segur, Eas	3 80		3 00
Mercury	70		
Midwest	80		49½
Regent	90		93
Royalite	120 00		197 50
Turner Valley	1 00		1 16
Homestead	1 00		1 10
Associated			2 00

NEW YORK CURB

(B.C. Bond Corporation, Ltd.)

	Close
Am Cyan B	64¾
Standard Oil "A"	18¾
Assd Gas & Elec	70¾
Amn Maracaibo	3¾
Cities Srv	53½
Elec Bond & Share	180¾
Engineers Gold	8¾
Ford Motors, Canada	40¾
Ford Motors, England	14¾
Amn Super Power	63¾
Niagara Hudson Power	23
Avi Cam of America	93¼
Cord Corpn	34¾
Trans America Corpn	100
Trans America Corpn (new)	50¾
United Gas Imprvts	280¾
N Amer Aviation	11¾
Imperial Oil	32¾
Midland Royalties pfd	37¾
Int Pete	30¾
Fokker	46½
Avi Corpn of Ind	87
Cater Tractor	80½
Sister Electric	36¾

EGG PRODUCE PRICES

Federal Department of Agriculture
PRICE TO PRODUCERS

	Ext	1sts	2nds
Vancouver	40	30	31-34
Victoria	43	30	33-33
Edmonton	34	32	30
Calgary	36-33	30-30	30-32
Regina	34	30	30
Winnipeg	36-37	33-34	33
Toronto	41 45	37-30	37 30
Montreal	44-45	38-00	36-00
St John	46-48	37-43	36-43
Halifax	44-48	38-40	38-30
JOBBING PRICE			
Vancouver	46-48	44-44	37-45
Victoria	40	43	37-38

Condition of Market—Victoria Receipts, steady; tone quiet. Vancouver Receipts declining; tone quiet.

TIDE CHECKED BY THE BULLS

COUNTERACTING BUYING TENDENCY RETARDS SELLING MOVEMENT

Few Issues Lose More Than Several Cents at Toronto—Quiet Accumulation

(Stobie, Forlong & Co.)

TORONTO, Sept. 17. — Selling movement in oil stocks was retarded by the counteracting influence of a growing buying tendency on the Standard Exchange today. The bull forces checked and partially reversed the tide despite two successive jumps in call money rates to 10 per cent. The proportions of the improvement more than caught the eye.

Had the intensive selling of oils, which occurred on Western markets yesterday afternoon, continued in Toronto today, losses would have been substantially heavier. Actually, net losses did not exceed 20 points in low-priced stocks and very few issues lost more than several cents. As it led the fall, Home was the first to swing back to within 50 cents of yesterday's close.

One of the prominent and most forceful factors in the oil stock liquidation of yesterday's and the early part of today's sessions, was adjustment of the marginal accounts. Selling was provoked on the part of the public, and the wave gathered momentum. Whether this has dried up, as might be indicated by the small reversals now apparent, is a matter of conjecture but it is certain that this state is not far away.

Mines shaded a degree on the 2-point call money flutter. Trading was confined to the leaders and most popular low-priced stocks. Fifteen to 30-point losses were suffered by Sudbury Basin, Teck Hughes and Pend Oreille.

Noranda and Nickel were vigorously traded and dropped 50 and 75 cents, respectively.

The tenor of price was comparatively steady. Apart from these issues there was quiet accumulation in other popular stocks with no major changes apparent.

(H. E. Hunnings & Co., Ltd.)

	High	Low	Close
Area	10	.10	16
Abana	1 78	1 73	1 73
Acenda	.14	14	14
Amulet	3 10	3 10	3 10
Arno	.31	30	30
Barry Hollinger	36¼	30½	30¼
Big Missouri	1.08	93	1.00
Central Manitoba	24	24	24
Granada	36	30	30
Falconbridge	9 80	9 70	9 70
Hollinger	3 70	3 78	3 78
Howey	1 04	1 03	1 03
International Nickel	50 00	50 00	37 10
Jackson Manion	03	03	03
Kirkland Lake	90	80	80
Mendy	49	48	48
Manitoba Basin	19	16	18
Malartic	08	00	00
McDougall	49	48	48
Mining Corp	4.36	4 10	4.10
Newbec	4	00¼	41
Nipissing	3.38	3 03	3 38
Noranda	56.73	46 88	50 70
Pend Oreille	3 00	4 98	4 00
Premier	1 76	1 70	1 73
Chemical Research	12 80	11 00	10 80
Dome	9 80	6 00	9 80
Ventures	9 00	6 00	6 00
Sherritt Gordon	7 00	3 69	7 00
Sudbury Basin	7 80	7 70	7 80
Sylvanite	73	78	78
Towagmac	1 88	1 88	1 49
Teck Hughes	3.80	3 70	3 80
Vipond	74	74	74
Wright Hargreaves	1 80	1.80	1 80
OILS			
Ajax	1 06	1.00	1 06
Associated	3.00	1 90	1 99
A.P. Consolidated	3 30	3.16	3.30
C. & G. Lands	4 80	4 70	4 80
Dalhousie	3 70	3.69	3 09
Eastcrest	1 80	1 80	1 00
Home Oil	16 80	16 00	16 80
Mayland	7.18	7.10	7 18
Wainwell	31	31	.31

OIL OUTPUT UP FOR WEEK

(Branson, Brown & Co., Ltd.)

Daily average production crude oil for the United States week ended September 1 was 2,973,966 barrels, an increase of 22,132 barrels; lighter output increased 23 734 barrels.

Steel scrap prices at Youngstown reduced 25 to 50 cents a ton, with dealers asking $18.50 to $18.75.

Bloomingdale Bros., Inc., is to enter the department store merger, three members of which were announced last March, it was reported yesterday. The combined sales of the four companies total $106,000,000. The other members as announced five months ago were Abraham & Strauss, Inc., of Brooklyn; F. R. Lazarus & Co., of Columbia, O., and William Levy & Co., of Boston, which controls the R. H. White Co., also of Boston.

The Harrison Williams Power & Light interests, of New York, and the Cyrus S. Eaton Steel & Public Utility interests, of Cleveland, are both seeking control of the Detroit Edison Company, it was learned yesterday. The property is the most important electric unit in the United States that is not controlled by one dominant group. Its assets aggregate about $260,000,000.

Although no announcement was made yesterday after the meeting of the directors of Electric Bond & Share relative to the pending acquisition of American Super Power, it is understood in well-informed circles that the successful consummation of the deal is now only a matter of time. What is holding up the transaction, it is understood, is the question as to whether it would be more advisable to bring American Super Power into electric investors, the Electric Bond & Shares Investment Trust & Holding Company.

Tidewater Oil Company, subsidiary of the Tidewater Associated Oil Company, confirmed yesterday the acquisition of three chains of service stations in Brooklyn, Ashbury Park and Newark, comprising twenty-nine depots. It was learned further that Tidewater will make its initial entry into the Bradford territory of Pennsylvania this week, following the acquisition of a number of individual service stations there. Plans involve the building at once of a bulk station to serve the Bradford area.

The Atlantic Refining Company has acquired by purchase the New Jersey distribution facilities of the Pacific Refining Company, comprising about twenty filling stations, it was learned yesterday. The stations are to be taken over by Atlantic on October 1.

Shell Union Oil Company, the American corporation of Royal Dutch Shell, giant of the petroleum industry in Great Britain, Europe and other foreign fields, has signed the American Pete Institute code of marketing ethics, it was learned yesterday.

VANCOUVER WHEAT

VANCOUVER, B.C., Sept. 17.—Futures quotations

	Open	High	Low	Close
January	147½	148½	147½	148½
November	149½	147½	145½	148½

Cash prices—No. 1 Nor., 145½. No. 2 Nor., 142½. No. 3 Nor., 139. No. 4 wheat, 132½. No. 5 wheat, 130½. No. 6 wheat, 150½; feed, 97½.

Stocks and Bonds

(A. E. AMES & CO., VICTORIA)

TORONTO, Sept. 17.—Quotations at 11 a.m. Eastern time

	Bid	Asked
Abitibi Power & Paper, pfd	80	
Beatty Bros., com.	60½	66
Beatty Bros., pfd		68
Bell Telephone	166	
Brazilian T.L. & P.	60¼	
B.A. Oil	60¾	
B.C. Packers	31	
B.C. Power "A"	40	
Building Products "A"	35	
Canadian Bakeries "A"	37½	46
Canada Gypsum		134
Can Ind Alcohol "A"	32	
Canadian Pacific	229	
City Dairy, com	71	73
Cockshutt Plow	43	
Con Smelters	467	
Cosmos Imp com	91	33½
Dominion Bridge	114	
Dominion Glass	300	
Ford of Canada "A"	41¾	
Frost Steel & Wire, com	14¾	15
Frost Steel & Wire, pfd	66	
General Steel Wares	34¾	
Hamilton Bridge	47	
Home Oil	16 73	
Imperial Oil	30	
International Nickel	57¾	
International Petroleum	30¾	30
International Utilities "A"	42½	
Lake of the Woods, com	60	
Massey-Harris, com	58½	
McColl Frontenac	41¾	4d
Montreal Power	150½	
Noranda	50 50	50 25
Page-Hersey Tubes	136	
Power Corporation	100¼	
Quebec Power	93¼	
Riverside "A"	30	37
Service Station "A"	75	80
Service Station Pfd		176
Shawinigan W. & P.	103½	
Sherritt Gordon	7 50	7 10
Steel of Canada, com.	58¼	
Sudbury Basin	6 80	
Ventures	6 60	6 75
Walkers G. & W.	16¾	17
Winnipeg Electric, com	67	
Winnipeg Elec Ry (bonds)	91¼	
Canadian Hydro Electric	60	

VICTORY AND WAR LOANS

VICTORY LOAN, 5½%—TAX FREE

Interest due—	Buy	Sell
1933, 1st May & Nov.	100 00	101 00
1937, 1st June & Dec	104 70	105 20
WAR LOAN, 5%—TAX FREE		
1931, 1st Apr & Oct.	99 60	99 90
1937, 1st Mar & Sept.	101 45	101 94
(Payable New York)		
VICTORY LOAN, 5½%		
1932, 1st May & Nov	99 90	100 30
1934, 1st May & Nov	100 10	100 45
DOMINION LOAN		
1934, 15th Apr & Oct., 4%	96 60	100 53
1940, 1st Mar & Sept., 5½%	95 00	96 15
1944, 15th Apr & Oct., 5½%	93 70	96 90
1946, 1st Feb & Aug., 4½%	99 90	99 10
1934, 1st Feb & Aug (C.N.R.), 4%	Mkt	
1954, 15th Mar & Sept (C.N.R.), 4½%	Mkt	
1957, 1st Jan & July (C.N.R.), 4½%	Mkt	

Add accrued interest to date
1927, 106 days, 1.627 per $100
1932, 1926, 1934, 100 days, 1.001 per $100
1940, 100 days, 1.172 per $100
1944, 100 days, 1.011 per $100
1946, 47 days, .575 per $100

Brokerage rate on Victory and War Loans, ¼ of 1%.

Money at Work

Earning—Saving—Investing

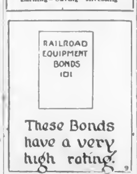

There is one type of railroad bond which enjoys a distinct place in the financial world today—the equipment trust, or bonds issued against rolling stock as security.

* * *

Equipment trust, car trust, or equipment bonds, as they are known, enjoy a very high rating. Even though the general credit of the railroad may be poor, as a rule the equipment bonds of that road sell at a higher price and a consequent lower rate of interest.

In the purchase of rolling stock it is customary for the railroad to make a cash payment equal to about one-tenth the purchase price and further agree to retire the balance in equal payments extending over a period of years, usually ten. Title to the rolling stock does not pass to the railroad until the last payment has been made. Rolling stock being vital to a railroad, the payments on the equipment bonds in receiverships stand on an almost equal footing with labor, which must be paid prior to all other claims.

Copy't, 1929, Associated Editors, Inc.

An Unusually Attractive Mortgage of $4,000 Bearing Interest at 8 Per Cent

This investment we can highly recommend. The security offered consists of a highly cultivated farm in the Gordon Head district, with modern dwelling and outbuildings valued at $22,000.

The security is situated in the choicest part of this district, and contains fifteen acres of land, which is extensively cultivated.

The moral covenant is exceptional.

We shall be very glad to give full information on request.

PEMBERTON & SON

75—Phone—388 Established 1887 625 Fort Street

At Present Prices, Provincial Government Securities Earn 5% and Over, While Highest Grade Corporation Issues Yield Up to 7%

Security	Rate	Maturity	Price	Yield
British Columbia	4½%	1960	102 10	5.10%
Vancouver	5%	1941	99 89	4.90%
West Vancouver	5%	1950	97 25	5.20%
North Vancouver City	4½%	1942	100 70	5.42%
New Westminster	5%	1944	99 90	5.20%
North Vancouver (Guar. R.I.T. & S.)	6%	1972	107.40	5.90%
Hydro-Electric Bond & Share	6%	1927	92 90	5.97%
Alberta Pacific Grain Co., Ltd.	6%	1946	100.00	6.00%
French National Mail	6%	1952	100 00	6.00%
Medical & Dental Bldg	6%	1944	99 90	6.16%
Bestmore Manufacturing Co	6%	1949	96 88	6.13%
Minnesota & Ontario Paper Co	6%	1949	96.40	7.00%
Canadian Western Natural Gas	6%	Pref	97 66	6.10%
Federal Grain (6-5 Common)	6½%	Pref	100.00	6.50%
London Canadian Investment Corpn. (with Warrants)	4½%	1948	104.50	

PEMBERTON & SON

Phone 346 INVESTMENT BANKERS 1614 Broad Street

Dependable Securities

GOVERNMENT MUNICIPAL CORPORATION

A. E. Ames & Co.
LIMITED
Tel. 9080—301-315 Belmont House, Victoria

We Invite Inquiries

Orders executed on the Montreal and Toronto Stock Exchanges and Curb Markets at minimum commission rates

MONTREAL NEW YORK TORONTO VANCOUVER LONDON, ENG.

Fresh Interest in Mining Stocks

With any further decline in oil prices we look for a growing interest in mines, and at present low prices there are several issues with splendid profit possibilities. Write, call or phone for our suggestions in Eastern and British Columbia mines

H. E. Hunnings & Co., Ltd.

A Complete Brokerage Service
Members Victoria and Vancouver Stock Exchanges
Fort and Broad Streets Phone 6100

Sound Investment Securities

We Advise the Purchase of Dominion of Canada Bonds; Also
B.C. Electric 6% Pfd.
B.C. Telepone 6% Pfd.
Vancouver Island Transportation Co., Ltd., 7% Debentures

BRANSON, BROWN & CO., LTD.

Central Bldg., Victoria, B.C. 540 Howe St., Vancouver, B.C.
Correspondents of Logan & Bryan
Members: B.C. Bond Dealers' Association, Vancouver Stock Exchange, Victoria Stock Exchange, Seattle Stock Exchange
PHONES: 5600 5601 5602 5603
Direct Private Connections to All the Leading Eastern Exchanges

BANK STOCK TRUST SHARES

An Investment Trust whose holdings consist only of the Stocks of twenty of the leading New York Banks.
The prosperity of New York Banks is not dependent upon conditions in any one section of the country nor in any one line of industry and their earnings are not materially affected by the business cycle, because their services are in demand regardless of economic conditions. The diversification among many banks afforded by Bank Stock Trust Shares tends to stabilize the income as well as protect the principal of the fund.
PRICE, SUBJECT TO CHANGE, 8¾

British Columbia Bond Corporation, Limited

1200 GOVERNMENT STREET, VICTORIA
Vancouver Nanaimo Duncan
H. E. BOORMAN, Managing Director
Direct Private Wires to All Principal Exchanges
Radio Broadcast From 9.00 to 6 A.M. and From 6 to 9.20 P.M. Each Day
Phones 348-349-350—Four Lines Connecting All Departments

Recommendations:

CITIES SERVICE COMMON
PARMELEE TRANSPORTATION COMMON
AMERICAN UTILITIES & GENERAL CORP. "B" COMMON
SERVICE STATION "A" COMMON
GENERAL THEATRES EQUIPMENT COMMON
COAST BREWERIES COMMON
ARKANSAS NATURAL GAS "A" COMMON

Details on Request

CHRISTY, HALL & CO., LTD.

INVESTMENT BANKERS
640 Fort Street Christy-Hall Bldg. Tels. 375, 376, 523

GILLESPIE HART & TODD LTD.
FINANCIAL AGENTS
Phone 2040 BONDS STOCKS
REAL ESTATE—MORTGAGES INSURANCE
611 FORT ST.

BONDS

We invite your inquiry and offer the facilities of our investment and statistical departments without obligation.
We shall be pleased to forward definite recommendations to interested inquirers.
Coupons cashed without charge.
SAFETY DEPOSIT BOXES

Royal Financial Corp., Ltd.

H. W. MILLER, Manager
723 Fort Street Victoria, B.C. Phones 1025-1026

Attractive issues are not always obvious to the average investor. Our long experience in financial matters is always at your service.
May We Advise You?

HUGH ALLAN, LIMITED

Phone 6705, 6706 711 Fort St., Victoria, B.C.

Government and Municipal Bonds and Debentures
Investment Trust and Real Estate Securities
313 Central Building
G.A. STIMSON & CO.
LIMITED EST. 1889
The Oldest Bond House in Canada
Phone 1303

INQUIRE FROM US

Latest information on Mines and Oils; also our selections.

Meharey, Roe & Co., Limited

STOCKS, BONDS, REAL ESTATE, INSURANCE
Phone 2306 Members Victoria Stock Exchange Fort and Broad Sts.

Money Makers

MINES

Premier at	$1.75
Hollinger	$5.75
Dome	$9.50
Sherritt-Gordon	$7.00
Sudbury Basin	$8.00
Venturea	$7.00
Falconbridge	$10.00
Noble Five	57¢
Georgia River	30¢
George Copper	$5.50

OILS

Commonwealth	$1.20
Teapot Dome	$1.25
Mayland	$8.00
Calmont	$3.50
A.P. Con.	$3.75
United	$1.05

Mason & Diespecker

MINING AND OIL BROKERS
Members of the Victoria Stock Exchange
1108 Broad St. Phone 4439
Direct Wire Service to All Leading Canadian Exchanges

A Quarter of a Century's Record

A QUARTER OF A MILLION DOLLARS SAVED to the citizens of Victoria through reduced Insurance Premiums. Not a loss disputed. Not a claim unpaid.
THE INDEPENDENT INSURANCE AGENCY
can show you how to save money on your FIRE and AUTOMOBILE INSURANCE. We are GENERAL AGENTS for old-established CANADIAN and BRITISH COMPANIES, which carry the total insurance for some of the largest corporations doing business in Canada.

JOHNSTON & COMPANY

Established 1903 1314 Broad Street

FINANCE - COMMERCE - MARKETS

UPWARD TREND AT VANCOUVER SPECTACULAR

Led by Home Oil Market Made Bound to Higher Levels in Contrast to Monday's Drop

GOOD GAINS MADE ALL THROUGH LIST

VANCOUVER, Sept. 17.—Under leadership of Home Oil, today's trading on the stock market was as spectacular on the upward trend as Monday's drop, final quotations showing substantial gains all through the list. The mines were under selling pressure and closed lower.

Trading in Home, A P Consolidated, Calmont and C. & E. were extremely on the upward movement. Starting unchanged at $16.50, Home rapidly jumped upward to close $1.75 higher at $18.25, with the high at $18.50. A.P.C. selling up $3.65, finished 30c stronger at $3.58. C. & E. after touching $5.50, eased off during the late trading to close 40c firmer at $5.15. Calmont dropped below the $3.00 mark during the morning, but came back to a high of $3.45, and closed 6c up at $3.31. Royalite was 5c firmer. Other issues were 10c to 15c stronger. Southwest Pete and Mill City the weakest issues, were off 10c to 30c respectively.

In the mines Big Missouri lost 8c at $1.02. George Copper, 85c at $5.40. Pend Oreille, 40c at $4.90, and Snowflake about 2c at 28c. The price change in the balance of the list was narrow

MINING

	Bid	Asked
B.C. Silver	1.00	..
Bayview	.02¾	..
Beaver Silver	13	13½
Big Missouri	1.02	1.04
Cotton Belt	..	.45
Cork Province	..	.10
Dalhousie Mining	..	.13
Duthie Mines	53	..
George Copper	5.00	5.00
Georgia River	.30	.31
Golconda	.75½	..
Grandview	.33	.30
Independence	.07	.08
Indian Mines	.05¾	.06
Int Coal & Coke	.30	.34
Kootenay Florence	.12	.12¾
Kootenay King	.30	.30¼
Marmot Metals	.03¾	..
National Silver (O.S.)	.13	.14
Noble Five	.37	.38
Oregon Copper	.13	.20
Pend Oreille, com	5.00	5.25
Planet Mines	.70	.75
Premier	1.75	1.79
Porter-Idaho	..	.43
Reeves Macdonald	1.00	1.80
Rufus-Argenta	.16	.17
Ruth-Hope	.27	.37
Silvercrest	.00¼	.07
Snowflake	.30	.30½
Sunloch	1.00	1.40
Topley Richfield	.13	.13
Taric Mines	.70	1.00
Wellington	..	.09
Woodbine	..	.09½

MISCELLANEOUS OILS

	Bid	Asked
A P Cons	3.50	3.60
Calmont Oils, Ltd	3.31	3.65
Fabyan Pete	14½	14¾
Home Oil	18.25	18.60
Illinois-Alberta	..	.80
Dalhousie Oil	3.72	3.60
Dalhousie Oil	3.73	..
Devenish Pete, Ltd	.35	..
Mayland Oil	7.25	..
McLeod	3.10	..
New McDoug Sec	1.10	..
Royalite	148.00	..

MORNING SALES

Oils

Amalgamated—1,500 at 30.

A P Consolidated—100 at 3.00, 4,250 at 3.25, 1,000 at 3.00, 3,300 at 3.27; 3,450 at 3.28, 2,000 at 3.29, 430 at 3.30, 1,200 at 3.00, 300 at 3.30, 3,000 at 3.37; 800 at 3.40, 600 at 3.43, 3,400 at 3.00, 1,400 at 3.00, 80 at 3.60.

Commonwealth—100 at 1.00, 200 at 1.09, 400 at 1.09, 40 at 1.12.

Devenish—1,300 at 35.

Calmont—50 at 3.00, 5000 at 3.05, 8,030 at 3.00, 100 at 3.01, 400 at 3.02, 1,400 at 3.08, 3,010 at 3.00, 900 at 3.08, 1,425 at 3.10, 1,420 at 3.13, 800 at 3.00, 100 at 3.33; 4,400 at 3.25, 100 at 3.00, 3,350 at 3.35, 512 at 3.00.

British Dominion—100 at 33.

C & E Corpn—100 at 4.73, 3,660 at 4.80, 1,073 at 4.90, 617 at 4.90, 15 at 4.05, 200 at 3.00, 40 at 3.10, 300 at 5.20, 120 at 5.00, 270 at 5.35, 1,100 at 3.40, 700 at 5.00.

Freehold—1,000 at 1.60, 100 at 1.62.

Homestead—300 at 1.15.

Dalhousie—33 at 3.00, 1,150 at 3.70; 375 at 3.75.

Eastcrest—500 at 1.72, 100 at 1.73, 100 at 1.00.

Fabyan—33 at .13½; 4,000 at .14, 1,000 at 14¼, 1,100 at 13.

Hargal—1,215 at 1.00, 300 at 1.60, 800 at 1.68, 600 at 1.75, 555 at 1.72, 120 at 1.20.

Home—300 at 18.50, 100 at 18.75, 1,062 at 17.00; 100 at 17.12, 100 at 17.20, 100 at 17.25, 500 at 17.50, 450 at 17.60, 650 at 17.73, 80 at 17.75.

Illinois-Alberta—150 at 80, 300 at 82.

Mayland—3,000 at 7.00.

Mercury—30 at 80, 3,000 at 87, 100 at 89, 300 at 92.

McLeod—320 at 3.55; 100 at 3.00.

McDougall (new)—1,000 at 1.55.

Okalta—500 at 2.56, 500 at 3.00.

Regent—300 at 44, 400 at 45; 300 at 46, 2,325 at .35.

Royalite—7 at 125.00, 50 at 130.00.

Spooner—1,000 at 90; 100 at 53.

Sterling Pacific—2,700 at 1.00, 700 at 1.02, 1,300 at 1.02, 1,500 at 1.65, 800 at 1.68, 2,400 at 1.70, 100 at 1.72, 200 at 1.72, 250 at 1.73.

United—750 at 90, 2,000 at 99, 15,650 at 1.00, 83 at 1.05.

Vanalta—300 at 1.55.

Mines

Bayview—2,000 at .02¾.

Big Missouri—600 at 1.08, 100 at 1.04; 100 at 1.03.

Cork Province—1,000 at .08½, 60 at .09.

Dalhousie—500 at 14, 200 at 13.

Dunwell—300 at 17.

Duthie—500 at 55.

Georgia River—900 at 33¾.

Golconda—1,000 at 76.

Grandview—1,000 at 27½, 11,100 at 28, 4,000 at 30½, 17,333 at 30, 1,000 at 29¼, 455 at 28.

Sunloch—975 at 1.10, 100 at 1.00.

Kootenay Florence—14,000 at 12.

Kootenay King—1,000 at 27, 2,000 at 27¼, 13,700 at 28, 7,800 at 28¼; 1,000 at 30.

Lakeview—5,000 at 01½.

Los Angeles-Vancouver—35 at 1.00, 300 at 1.03.

Lucky Jim—13,300 at 15.

Marmot Metals—1,000 at 03¼.

Mohawk—1,200 at 09¼; 1,000 at 09¾.

Morton Woolsey—200 at 02½.

Topley Richfield—150 at 13.

Whitewater—1,000 at 43.

Woodbine—1,500 at 03.

Noble Five—150 at 38.

Oregon Copper—5,000 at 13, 2,500 at 17, 2,800 at 16, 700 at 18½, 100 at 20.

Pend Oreille—220 at 5.00.

Planet—1,400 at 80, 200 at .75.

Premier—50 at 1.73, 300 at 1.75.

Porter Idaho—600 at 38, 100 at 40.

Rufus-Argenta—300 at 16.

Silvercrest—3,000 at 09, 3,300 at .09½.

Slocan Rambler—6,000 at 14½.

Snowflake—5,000 at 30, 4,000 at 28½, 500 at 33, 1,000 at 33, 100 at 31, 1,300 at 28.

AFTERNOON SALES

Oils

Amalgamated—1,000 at 30.

A P Consolidated—3,000 at 3.50, 400 at 3.31, 200 at 3.52, 300 at 3.65, 100 at 3.54, 3,300 at 3.65, 4,400 at 3.60, 100 at 3.51, 700 at 3.53, 635 at 3.52, 3,900 at 3.55, 1,000 at 3.57.

Associated—100 at 3.00, 100 at 3.32.

British Dominion—32 at 30, 100 at 33.

Calmont—100 at 3.30, 4,100 at 3.30, 100 at 3.31, 300 at 3.32; 100 at 3.33, 100 at 3.34, 605 at 3.33, 300 at 3.00, 1,175 at 3.40, 310 at 3.45.

C & E—1,700 at 5.15, 400 at 5.13, 600 at 5.33, 400 at 5.25, 110 at 5.30, 35 at 5.35, 220 at 5.40; 1,133 at 5.50.

Commonwealth—400 at 1.00, 300 at 1.06; 200 at 1.07, 100 at 1.10.

Dalhousie—100 at 3.72, 306 at 3.00.

Devenish—300 at 31, 100 at 33, 1,700 at 34; 200 at 30.

Eastcrest—100 at 1.70, 3,600 at 1.75.

Fabyan—1,000 at 14¾, 1,500 at 14¼.

Freehold—60 at 1.65, 500 at 1.55, 300 at 1.70.

Hargal—600 at 1.60, 600 at 1.73, 80 at 1.73, 290 at 1.75.

Home—2,300 at 18.00, 300 at 18.13; 270 at 18.25, 80 at 18.50.

McDougall (new)—150 at 4.00.

Illinois-Alberta—100 at .90; 500 at 80; 90 at 75.

Mayland—650 at 7.25.

Mercury—400 at .90, 300 at 92, 350 at 93, 300 at 94.

McLeod—225 at 3.00, 100 at 3.10.

Mill City—100 at 5.00.

Model—500 at 72.

McDougall (new)—100 at 1.00.

Regent—2,300 at 45, 4,500 at 90, 2,300 at 90.

Royalite—3 at 199.00, 20 at 100.00, 24 at 132.00.

Southwest—650 at 3.00.

Spooner—300 at 90, 100 at 90.

Sterling Pacific—400 at 1.72, 100 at 1.72, 4,100 at 1.72, 100 at 1.70, 300 at 1.77, 200 at 1.78, 200 at 1.79, 333 at 1.80.

United—13,100 at 1.00, 400 at 1.01, 250 at 1.03, 80 at 1.00.

Mines

Big Missouri—1,440 at 1.00.

Beaver Silver—3,000 at .13.

Duthie—500 at 53.

George Copper—1,400 at 5.52, 300 at 5.10, 1,050 at 5.33, 100 at 5.35, 400 at 5.45, 400 at 5.00.

Slocan Rambler—4,000 at 14½.

Snowflake—5,500 at .29, 3,500 at .29½; 1,300 at 30, 130 at 31.

Georgia River—1,300 at 30.

Golconda—500 at 77.

Grandview—3,000 at 29, 500 at .29¾; 1,300 at 30.

International Coal & Coke—1,300 at 33½; 900 at 34.

Kootenay Florence—6,400 at 13, 5,000 at 12¾, 800 at 13.

Kootenay King—200 at 30, 3,000 at 30½, 3,900 at 29, 300 at 28.

Topley Richfield—4,000 at .13; 3,400 at 13½, 3,000 at 13.

Los Angeles-Vancouver—3,373 at 1.00.

Lucky Jim—3,000 at .15, 100 at .11.

National Silver—1,300 at .12½.

Noble Five—3,800 at 37.

Oregon Copper—47 at .13; 7,000 at .15, 8,500 at 16.

Pend Oreille—1,340 at 5.00, 5 at 5.13.

Premier—100 at 1.77, 100 at 1.75.

Reeves-McDonald—100 at 1.00.

Rufus-Argenta—100 at .17.

Ruth-Hope—100 at 37.

Slocan Rambler—8,000 at .51¾.

Off session sales:

Hargal Oil—300 at 1.00, 100 at 1.73.

Southwest Pete—600 at 1.73, 200 at 3.00.

VIEW TAKEN IS CONSTRUCTIVE

DEPARTMENT OF AGRICULTURE SAYS DEMAND SHOULD IMPROVE SHORTLY

Early Sellers in Market Find Little for Sale—Most Advances Made Held

(B C Bond Corporation, Ltd.)

CHICAGO, Sept. 17.—The Department of Agriculture, in reviewing the world wheat situation, apparently takes a constructive attitude as to the long range view of general conditions. It expects world production to be about 500,000,000 bushels below that of last year, and says the demand for wheat from the United States should improve shortly, both on account of reduction in supplies from the Southern Hemisphere countries and increased activity in European buying.

Australia has only a small surplus remaining and Argentina probably cannot continue to ship six million bushels a week throughout the next few months. With a short crop in Canada, exports from that country will move at a much lower rate than last year, according to the department view. Breaking of the drought in Argentina and the congested domestic cash situation resulted in long liquidation and local pressure gave our market a sharp setback during the morning. The selling was overdone, however, and, with the surplus in the pit absorbed on the breaks by commission houses, early sellers who tried to get their wheat back late in the session found little for sale, and prices ran up well above yesterday's close, most of the advance being held. Look for trading market for the present, but would be cautious about pressing sales on declines.

Corn showed independent strength and held about all of a good advance. The forecast for light frost in parts of the belt brought in rather heavy buying. Some of those who sold yesterday, therefore, were forced to cover today, but there seemed to be December for sale at around a dollar, which checked the upturn. Generally fair weather is predicted for tonight. Country bookings were a little heavier and receipts fairly large, but the cash market showed normal weakness. The fundamentals in corn are strong and we expect to see good buying on breaks.

Although oats were unsettled at times by the action of wheat, the close for the day showed fractional gains.

	Open	High	Low	Close
Wheat—				
Mar	144	148⅝	142¼	146¼
Sept	130¼	131⅝	130¼	131¼
May	148½	149⅝	148⅝	148⅝
Dec	138⅝	140	138⅝	139½
Corn—				
Mar	100¾	104½	103	104¼
Sept	103⅝	109⅝	103½	109¼
May	105½	107	105⅝	106¼
Dec	99⅝	100⅝	99⅝	99½
Oats—				
Mar	57⅝	57⅝	55⅝	57⅝
Sept	31	51¼	50¼	51¼
May	50¼	55⅝	50½	58⅝
Dec	54⅝	54½	53⅝	54⅝
Rye—				
Mar	110½	118¼	114⅝	113⅝
Sept	108	109½	103⅝	109½
May	117	117½	116⅝	117⅝
Dec	109⅝	110⅝	108	109⅝

INDEMNITIES FOR WEDNESDAY

	Bid	Offer
Wheat—		
May	147¼	151⅝
Dec	137⅝	141⅝
Corn—		
May		107⅝
Dec	98⅝	100½

CHICAGO GRAIN CASH CLOSE

Wheat—No. 2 R., 131; 1 H., 131¼; 2 H., 130½ @ 131¾; 3 H., 130; 2 N.H., 130⅝; 1 Y.H., 130 @ 131¼; 2 Y.H., 100 @ 130⅝.

Corn—No. 1 M., 103⅝ @ 107; 2 M., 100¼ @ 103; 1 Y., 103½ @ 108½; 2 Y., 102¼ @ 103; 3 Y., 102½; 1 W., 105½; 5 W., 100.

Oats—No. 2 W., 48 @ 50; 3 W., 47 @ 49.

Rye—No. 2, 101¼.

FOREIGN BONDS

(Branson, Brown & Co., Ltd.)

	Bid	Asked
Antioquia 7's, 1946 "B"	88	90
Argentine 6's, 1957	98	98⅝
Argentine 6's, 1960	101¼	100
Austrian 7's, 1943	98½	100
Belgian 6's, 1955	107¼	108
Belgian 7's, 1955	109⅝	109¼
Belgian 7's, 1956	99¼	100
Buenos Aires 7½'s, 1947	101	101½
Chile 6's, 1960	89⅝	90
Costa Rica 7's, 1951	81	21¼
Sal By 7's, 195 4	102½	103
French 7's, 1949	100	100¼
French 7½'s, 1941	112	118¼
German 7's, 1949	108¼	108⅝
Hungary 7½'s, 1945	99½	100
Huso Stinnes 7's, 1936	91⅝	91⅝
Hugo Stinnes 7's, 1946	88¼	89⅝
Italy 7's, 1951	96	96½
Lyons 6's, 1934	99¼	100
Nord 6½'s, 1950	101½	109
Polish 6's, 1940	76	75
Polish 8's, 1950	92	93
Seine 7's, 1942	100	100¼
Siemen & Hal 6½'s, 1951	100¼	100½
Uruguay 6's, 1960	87½	89
Uruguay 8's, 1946	109½	109

ALLOW MART TO FOLLOW COURSE

EARLY ATTEMPTS TO UNSETTLE LIST STUBBORNLY RESISTED

Market to Remain Extremely Selective Affair—New High Money Period Near

NEW YORK, Sept. 17.—Early attempts to unsettle the list met with such stubborn resistance that the powers behind the movement abandoned their tactics and let the market seek its own course. An upswing followed immediately but the unsettlement of the last ten days was still making itself felt. It should continue to exercise its influence on today's trading, but the undercurrent should continue developing strength, and within a few days the market should emerge from the rut and resume its forward march.

Of course, much can happen within the next few days which is liable to change the course, but on the whole conditions are so favorable that the logical trend is upward. Meanwhile the market should remain an extremely selective affair with issues hitherto in the background commanding more and more attention.

It is much easier under present technical conditions of the market to move General Motors, for example, than U.S. Steel. In the case of the former there are very few who are anxious to take profits for the simple reason that so far they were of unimportant dimensions.

In the case of U.S. Steel, however, there are many who look regretfully to the high prices it sold at a little while ago and are awaiting an opportunity to offer that stock whenever higher prices are reached. Of course those who will dispose of their steel holding at higher prices will be totally wrong, but such is human nature, and the market is as human as the millions who participate in it.

Tighter money can be looked for today, owing to the broad government operations, tax payments, and mid-month settlements. The situation, however, should be temporary and easier money conditions should prevail during the latter part of the week. We are, however, approaching a new period of high money towards the end of the month, when enormous dividend and interest payments and large maturities will be taken up. The trader should therefore be prepared for higher rates.

ATTRACTIVE STOCK

American Smelting and Refining remains one of the most attractive metal stocks on the big board. It has not been exploited much marketwise and the small floating supply coupled with the high earnings should bring about a new advance in this issue. While the copper group as a whole is still in the period of consolidating the gains made early in the year, American Smelting and Refining repeatedly moved into new high territory. The recent reaction brought the price down about 10 points from the high which makes the stock an attractive purchase.

Texas Corporation is lagging behind the leaders in this group, whereas Standard Oil of New Jersey, Royal Dutch, etc., moved up considerably from their recent levels and are continually making new highs. Texas is still obtainable below the high this stock sold for last year. Texas Company's earnings in 1929 are understood to be substantially in advance of the total made in 1928. It is estimated that Texas will earn between $8 and $9 per share this year, which makes the current levels extremely reasonable. On many previous occasions a movement in Texas started just when everybody gave up hope of seeing this stock in a higher range. The situation favors a rise in Texas and purchases are recommended.

United Corporation is consolidating its recent gains and before long should show a new advance. A report that the governor of New York State intends to fight this corporation is responsible for a check in the advance. Politics, however, has of late been of small influence in the market, and in view of the fact that this stock is selling at a close ratio to the actual value of its assets, it should resume its upward movement in the near future. Reaccumulating United during the present unsettlement is recommended.

STILL CONSOLIDATING

American Can is gradually getting out of the reaction but is not as yet ready to start forward march with the same briskness it did before the recent selling wave. It will continue consolidating its gains for a little while longer, and during this period narrow fluctuations can be looked for. When this process is completed, Can should resume its advance and reach its goal of about 220, which has been set for this stock, before the contemplated split-up will be announced. There is no need to rush in and buy Can to the limit of one's capacity. Purchases, however, should begin now and holdings should be increased on declines.

MARKET MOVES

On September 12 we called attention to Columbia Gas as being one of the most attractively priced utilities and offering good opportunities for appreciation in value in the near future. On the day the stock fluctuated between 100 and 104, but since then made startling gains and crossed 120 on heavy buying yesterday. The gain of 20 points in three days is rather remarkable, particularly when we consider the market as a whole did not display particular buoyance. Since we urged buying Columbia Gas nearly everybody on the street became bullish on Columbia Gas, and now it is being freely tipped by those who know something and also by those who know nothing of market movements.

Under ordinary circumstances the advance of over 20 points justifies profit taking. The position of Columbia Gas, however, is especially attractive. The company is one of the most important utilities and has a number of properties in a strategic position. In view of the fact that a number of super power organizations are now in the process of rounding out their organizations, it is believed that some of the Columbia Gas properties, which are more suitable to these organizations than to Columbia Gas, will be bought out at an extremely attractive profit for Columbia Gas. Also, the fact that these super power organizations are steadily buying Columbia Gas reduces the floating supply which in itself is another reason for higher prices. We therefore advise against profit taking just now and recommend utilizing recessions for increasing holdings.

NOT IMPRESSIVE

Congoleum's fortune is not particularly impressive. The stock has had many moves, but got nowhere. Those who bought the stock on previous occasions in anticipation that for once Congoleum would justify all expectations were stung once more. Throughout this year Congoleum moved within a range of 19 to 35 points and is now about half way between both prices.

In the past few days Congoleum was again being tipped as a coming spectacular performer, and on the strength of these tips the stock has shown considerable activity and some gains. The old rumor that Johns-Manville will absorb this company and offer its stock, which would be an equivalent of $40 per share for Congoleum, has been revived. To all appearances, therefore, Congoleum runs true to form, and after it has advanced somewhere near its previous high it will probably stop, and history will repeat itself. This all is to show that we are not extremely enthusiastic about Congoleum. The tips, however, are so broadly spread that the movement which began recently will last for a little while longer and bring the stock to higher levels. Because it is a low priced issue, a number of small speculators are buying the stock and thus creating an active market. Under these circumstances we believe that a trading position in Congoleum is warranted but big profits should not be anticipated.

IRREGULARITY IN MAIN STOCK LIST

Principal Speculative Issues Strong Under Stimulus of Bullish Enthusiasm

(Branson, Brown & Co., Ltd.)

NEW YORK, Sept. 17.—Renewed firmness in the demand loan market created pronounced irregularity in the main body of stocks today. Trading started off well, with the principal speculative issues strong under the stimulus of bullish enthusiasm resulting from the spirited advances which took place in Monday's late dealings in leaders like Steel, Westinghouse, General Electric, American Can and Montgomery Ward.

Many observers interpreted this action to mean that the general list had completed the recent period of correction and was embarking on another substantial upturn. This conclusion brought vigorous demand into representative stocks during the first hour and new highs on the recovery were reached by General Motors, Johns-Manville, Timken and National Cash Register. However, the advance was checked by an outburst of selling in the late morning co-incident with a firmer tone in the demand loan market. Completion of the September 15 treasury operations was followed by large withdrawals of funds from this centre, forcing the demand rate to 10 per cent compared with a renewal charge of 7 1-2 per cent.

Bearish professionals used this tightening as the basis for an attempt to start resumption of the downward movement in the main body of stocks. Severe pressure was directed against the principal industrials and the market was generally unsettled in the early afternoon. New lows on the reaction were reached by Radio, Consolidated Gas and other pivotal shares, and various leaders sold off substantially from their earlier highs.

City Man—You're a bright sort of a fellow. It's easy to see your people came from Ireland.

Irishman—No, ye are badly mistaken there.

City man—What! Didn't they come from Ireland?

Irishman—No, they're there yet!

Convertible Bonds

In these developing times the logical place for the funds of the conservative investor is in convertible bonds or participating preferred stocks

We have an attractive list of these senior securities with profit-sharing features, which we would be glad to forward on request.

Correspondents: E. B. Pierce & Co., New York; Jas. Richardson & Son, Winnipeg; Greenshields, Montreal

Direct Wires to All New York and Canadian Exchanges With Fast Service

R. P. Clark & Co. (Victoria) Limited

Arcade Building, 617 View St. H. W. J. Paterson, Manager

SHASTA OILS

SPONSORED BY

WATT & PATRICK 603 Central Building Phone 3723

CALGARY VICTORIA VANCOUVER

THINK

WOULDN'T it be a relief to you to have an idea for a folder or blotter laid on your desk each month? Nothing for you to do but O.K. the copy and have nothing to do with the folding, enclosing and stamping unless you wanted to. All that, as well as actually printing the job, comprises the Diggon service.

Many business firms use the Diggon service each month and find that direct mail advertising with good ideas is a paying proposition.

Telephone 2148 and a Diggon representative will call.

Diggon's LIMITED

Printers, Stationers and Complete Office Furnishers

1208 Government Street Phone 2148

PITFIELD, SCOTT & COMPANY

MEMBERS MONTREAL STOCK EXCHANGE AND MONTREAL CURB MARKET

Announce the appointment of

W. C. PITFIELD & COMPANY

with Mr. Ronald A. Buchanan, Manager, as their representative for British Columbia

309-310 HALL BUILDING 789 PENDER STREET W.

THIRD

DIVERSIFIED STANDARD SECURITIES LIMITED

An Investment Trust of the Management type, following the lines successfully established by Diversified Standard Securities, Limited and Second Diversified Standard Securities, Limited. Send for pamphlet "WHERE PROFITS HAVE BEEN MADE" and circular T-1.

F. J. FAIRHALL & ASSOCIATES LIMITED

317 Central Building VICTORIA — INVESTMENT TRUST BANKERS — Telephone: 9061

Montreal Toronto Ottawa Saint John Winnipeg Calgary Vancouver Victoria

NEW ISSUE

$3,036,500

Province of British Columbia

Thirty-Year 5 Per Cent Sinking Fund Debentures

"Non-Callable"

Dated September 24, 1929, Due September 24, 1959

Principal and interest payable in United States gold coin in New York City, also payable at the holder's option in Canadian gold in Canada. Interest payable March 24 and September 24. Debentures in denominations of $1,000 and $500 in coupon form, registerable as to principal or in fully registered form.

The following information has been furnished by Mr. E. D. Johnson, Deputy Minister of Finance, of the Province of British Columbia:

These debentures are to be the direct obligation of the Province of British Columbia and are to be payable, principal and interest, from its consolidated revenue fund.

The proceeds of this issue will be used in the retirement of $3,000,000 principal amount of 4 per cent bonds due September 25, 1929.

A sinking fund has been established calculated to be sufficient to retire all the long term debts of the province, including this issue, at their respective maturities.

We offer the above debentures for delivery if, when, and as issued and accepted by us. Subject to approval of legal proceedings by E. G. Long, Esq., K.C., Toronto.

Price: 100 and Interest, Yield 5 Per Cent

Dillon, Read & Co.

A. E. Ames & Co., Limited — Wood, Gundy & Company Limited

Dominion Securities Corporation Limited — The Canadian Bank of Commerce

Royal Bank of Canada

The above is subject to a circular, containing further information, which may be obtained upon request.

Important Notices, Employment, Business and Professional Directory, Wants, Etc.

The Daily Colonist

RATES FOR CLASSIFIED OR WANT ADVERTISEMENTS

One and one-half cents a word each insertion, nine cents a word a week, with a minimum of ten words, cash with order. No advertisement accepted for less than twenty-five cents.

Death and Funeral Notices, $1.50 first insertion, $1.00 for each additional insertion. Marriages, Cards of Thanks and In Memoriam Notices, $1.50 per insertion.

Birth Notices, $1.00 per insertion.

Business or Professional Cards of two lines or under, $2.00 per month. Additional space at $1.00 per line per month.

Advertisers who desire may have replies addressed to a box at The Colonist and forwarded to their private address. A charge of ten cents is made for mailing replies. In this case add three words "Box ... Colonist" to the count for the number of words.

Out-of-town readers of our advertisements ask advertisers to give address as well as phone numbers, as it is not always possible to communicate through the phone.

The Colonist service is available every day from 8 a.m. to 10 p.m., excepting Sundays. Just call 11.

CLASSIFICATIONS

Acreage for Rent 60
Acreage for Sale 63
Acreage Wanted 64
Autos for Hire 60
Automobiles 1
Births 70
Boats and Launches 71
Business Directory 86
Business Opportunities 3
Cards of Thanks 6
Church Notices 10
Coming Events 76
Country Properties 33
Dancing 2
Deaths 36
Dressmaking 36
Educational 36
Farms for Rent 66
Farms for Sale 87
Farms Wanted 53
Flats and Apartments to Rent 54
Flats and Apartments Wanted 7
Flowers 40
For Sale, Miscellaneous 6
Funeral Directors 56A
Furnished Houses for Rent 56A
Furnished Rooms for Rent 50A
Furnished Rooms Wanted 36
Halls to Rent 51
Housekeeping Rooms to Rent 53
Housekeeping Rooms Wanted 78
Houses for Sale 0
In Memoriam 77
Listings Canceled 36
Lost and Found 83
Lodges and Societies 34
Machinery 0
Marriages 36
Maternity and Convalescent Homes 37
Miscellaneous 21
Money to Loan 0
Monumental Works 34
Music 91
Personal 32
Professional Directory 86
Property for Sale 91
Property Wanted 63
Poultry and Livestock 97
Room and Board 48
Room and Board Wanted 16
Situations Wanted—Female 17
Situations Wanted—Male 91
Summer Resorts 18
Teachers Wanted 30
Timber 22
To Exchange 06
To Rent—Miscellaneous 56B
Unfurnished Houses to Rent 36B
Unfurnished Rooms to Rent 56B
Unfurnished Rooms Wanted 14
Wanted—Female Help 16
Wanted—Male Help 61
Wanted—Miscellaneous 32
Wanted to Borrow 79
Wanted to Buy—Houses 67A
Wanted to Rent—Furnished Houses 67B
Wanted to Rent—Unfurnished Houses 90
Wanted to Rent—Miscellaneous

1 BIRTHS

HEWLETT—At the Royal Jubilee Hospital, on September 19 in Mr and Mrs P. L. Hewlett (nee Lenore Shawver), of Sooke, a son.

2 DEATHS

HERBSTER—There passed away Monday, at 6 p.m., September 16, in the Royal Jubilee Hospital, Frances Christina Herbster, aged eleven years, only child of Mr and Mrs Frank J. Herbster, of 812 Head Street, of this city.

The funeral will take place from the above residence this (Wednesday) afternoon, at 2:45, proceeding to St Paul's Anglican Church, Esquimalt, where service will be conducted by Rev. P. Chapman at 3 o'clock. Interment will be made in Ross Bay Cemetery. Arrangements are in the hands of Hayward's B.C. Funeral Co.

SLATER—The funeral of the late Captain Andrew Slater, of 271 Mount Stephen Avenue, who passed away at the Royal Jubilee Hospital on Sunday, will take place this (Wednesday) afternoon, at 2:30 o'clock, from the Thomson Funeral Home, where service will be held. Captain Slater was born in the Shetland Isles fifty-five years ago and had been a resident of Victoria for twenty-nine years. He leaves to mourn his loss his [illegible]

8 MONUMENTAL WORKS

STEWART MONUMENTAL WORKS, LTD. Take No. 6 or 7 street car to works. 1401 May Street. Phone 3417.

8A FUNERAL SERVICES

A SPECIAL DYEING SERVICE. GARMENTS dyed black at short notice and returned with utmost dispatch. Phone 8000 or 711. New Method Laundries, Ltd., Dyers and Cleaners.

10 COMING EVENTS

A BROTHER LEGION DANCE, COLWOOD Hall, Friday, September 20, 9 to 1. Hunt's Orchestra. Prizes. Eats. Admission 50c.

BIG NOVELTY DANCE AUSPICES A.O.F. softball team, Thursday, September 26, A.O.F. Ballroom. Spot Dancing, tombolas, novelties. 9 to 1. Pitt's orchestra. 50 cents.

HAMSTERLEY LAKESIDE DANCING season now in full swing. Sibuffall's splendid orchestra every Saturday, 9.15.

LANGFORD LAKESIDE DANCE CLUB, dancing every Saturday, 9.15, Coard's Orchestra.

McMORRAN'S DANCING PAVILION, Cordova Bay—Dance every Saturday, at 9. Pitt's three-piece orchestra, featuring piano-accordion.

PURPLE STAR LODGE, REGULAR meeting, Wednesday night, 8 o'clock, Orange Hall. Initiation.

ST. ANDREW'S AND CALEDONIAN SOCIETY grand Scottish dance, A.O.F. Hall, Thursday, September 19. Grand march 8.30 p.m. Findlater's orchestra. Refreshments. Tickets 50c, may be obtained at Jack Olrum's store or from committee.

SONS OF CANADA PARTNER WHIST and Dance, Wednesday, 8.30. First, $5 scrip each, second, $3, third, $2, fourth, $1.50, fifth, $1. Admission 35c. Everybody welcome.

13 WANTED—MALE HELP

A JUNIOR MASTER FOR BOYS' PRIVATE boarding school, near Vancouver, B.C. Write Box 3775, Colonist.

A GOOD FARM HAND, GOOD TEAMSTER or good milker. Box 8675, Colonist.

APPRENTICE WANTED—APPLY O. H. Murdie, Ltd., Industrial Reserve. Phone 3638.

BOY WITH WHEEL WANTED FOR GROCERY store. Phone 8306.

BOY OR YOUTH FOR POULTRY FARM. Apply 423 Dallas Road.

EXPERIENCED YOUNG MAN FOR gents' furnishing. Apply Box 8661, Colonist.

ENGINEERS TAUGHT FOR CERTIFICATES, steam, Diesel. Winterburn's School, Central Bldg.

FIRST-CLASS FORD MECHANIC WANTED. Apply to H. Gladding, National Motor Company.

FOR OLD ESTABLISHED FINANCIAL house, office boy and junior assistant. Box 6974, Colonist.

HANDY MAN FOR WORK, SUBURBAN, one who drives a car preferred, no objection if married, cottage provided, references required. Box 3803, Colonist.

THOROUGHLY COMPETENT AND EXPERIENCED mechanic required by large corporation for automobile repairs. Reply to Box 8656, Colonist.

WANTED — SMART BOY, 16 TO 18 years, to learn the shoe business. Apply Box 8677, Colonist.

WANTED — EXPERIENCED MAN FOR grocery department. Apply giving experience, reference and wages required, to the Cowichan Merchants, Ltd., Duncan, B.C.

WILL EXCHANGE CAR FOR LABOR, assisting farmer. Apply Tom Plimley, Plimley's Garage, Yates Street.

JOHN WOOD
Vocational and Technical Adviser
Agent for
International Correspondence Schools, Canadian, Limited
709 Yates St. Phone 3118; Res. 6730L

13A SALESMEN AND AGENTS

WE ARE SURE THAT THERE ARE IN Victoria salesmen who are not earning from $3,600 to $3,000 per annum, who with the same energy and ability devoted to selling our security, would positively double their incomes. Position would be permanent. For special appointment apply Box 50, Colonist. All applications will be treated as strictly confidential.

14 WANTED—FEMALE HELP

CANADIAN CIVIL SERVICE STENOGRAPHERS and typists (male and female) wanted. Next examination October 22-23, 1929. Early enrolment assures your qualifying through our intensive course. We guarantee to teach you until you pass. List of examination centres and full particulars free. M.C.C. Civil Service School, to Mackie Block, Calgary.

CAPABLE WOMAN FOR GENERAL housework. Phone 8649L.

CAPABLE GIRL FOR GENERAL HOUSEWORK, sleep in, two in family. Phone [illegible]

[illegible]

Double Service in Want Ads

You can telephone your answers as well as your classified advertisements to The Colonist. Readers are often interested in Want Advertisements that do not carry the names or addresses of advertisers, but a Colonist box number. For the accommodation of those readers who find it inconvenient to write an answer, and to serve the advertiser better, we will take replies to Box Numbers over the telephone.

The Colonist Service is available from 8 a.m. to 10 p.m., excepting Sundays. Phone 11.

23 EDUCATIONAL (Continued)

ELEMENTARY AND HIGH SCHOOL subjects, general educational courses, mathematics, English, etc. 281 Hibben-Bone. Phone 3877.

[illegible]

A Mart for Busy Readers—House and Business Property for Sale and Exchange

55 HOUSES TO RENT (Continued)

FOR LEASE

THREE ACRES AND FIVE-ROOMED furnished cottage; seafront, good road, $30 per month.

A. S. BARTON
110 Pemberton Bldg. Phone 3061

TO LET—FURNISHED HOUSE, FIVE rooms, James Bay, rent $35, adults. Apply Box 9795, Colonist.

1079 DEAL STREET, OAK BAY—SIX-room house, with Chinaman's room and garage; furnished or unfurnished, twelve months' lease if desired. Apply G. P. Osler, Elk Hotel, Comox, or Victoria agents.

55B UNFURNISHED

526 Ellice St., 4 rooms	$11.00
349 Gorge Rd., 6 rooms	$15.00
665 Pine St., 6 rooms	$15.00
836 Dunsmuir Rd., 6 rooms	$16.00
1030 Fort St., 6 rooms	$17.50
782 Kings Rd., 6 rooms	$17.00
607 Cloverdale, 4 rooms	$16.00
411 Young St., 6 rooms	$20.00
800 Johnson St., 7 rooms	$27.50
138 Dallas Rd., 8 rooms	$30.00
1042 Pearl St., 6 rooms	$15.00
448 Obed Ave., 6 rooms	$8.00
Glen Rd., Marigold, 6 rooms	$10.00
635 Harbinger Ave., 6 rooms	$30.00
1430 Pembroke St., 8 rooms	$35.00

P. R. BROWN & SONS, LTD.
1112 Broad St. Phone 1076

934 Cowichan, 6 rooms, 4 bed	$30.00
2521 Forbes, 6 rooms, 3 bed	27.00
1740 Fort, 8 rooms, 4 bedrooms	42.00
221 Belleville, 8 rooms, 4 bedrooms	35.00
1221 Rockland, 12 rooms, 6 bedrooms	75.00
636 Pemberton, 8 rooms, 4 bedrooms	40.00
3110 Central, 8 rooms, 6 bedrooms	65.00
1006 Chamberlain, 7 rooms, 3 bed	65.00
752 Discovery, 7 rooms, 3 bedrooms	35.00
640 Mowe, 4 rooms, 3 bedrooms	22.00

HEISTERMAN, FORMAN & COMPANY
Phone 55

FIVE-ROOMED HOUSE AT 2300 LYDIA Street, newly decorated, $17.50. Pout & Messer, phone 610.

FOR RENT—THREE-ROOMED PARTLY furnished cottage, Portage Inlet, three minutes bus. Phone 6707R2.

MODERN SEVEN-ROOM HOME, GARage, nice lawn and garden. Will lease for one or two years from October 31 next. This is in the high part of Quadra Street. Apply B. B. Heath, 620 Yates Street.

MOVING? OUR STOCKER'S MODERN large vans. Individual packing used. Reasonable rates. Phone 3420.

SEVEN-ROOM HOUSE, FULL BASEMENT, furnace and garage, at 1606 Chamberlain Street. Phone 4832Y.

TO LET—7-ROOM HOME IN OAK BAY, in best of condition, $40. Alder & Sons, Ltd.

118 BEECHWOOD AVENUE, FIVE-roomed bungalow, furnace, splendid view, good condition, $37. Phone 4071X.

840 TOLMIE AVENUE, SIX ROOMS, $30. 1130 Mason Street, five rooms (three beds), $17. Foul Bay, three beds, furnace, garage, $35. Phone 5000. Roseveare & Gordon, 612 Union Building.

1079 DEAL STREET, OAK BAY—SIX-room house, with Chinaman's room and garage, furnished or unfurnished, twelve months' lease if desired. Apply D. P. Osler, Elk Hotel, Comox, or Victoria agents.

57 WANTED TO RENT HOUSES

57B UNFURNISHED

IF YOU HAVE A HOUSE FOR SALE OR a house to rent, for results phone Saanich Realty Co., 7300R1.

SMALL UNFURNISHED COTTAGE IN country, must be nicely situated, modern and in good repair, not more than 14 miles Victoria. Write full particulars, Box 8614, Colonist.

WANTED—SMALL COTTAGE OR FLAT, furnished or unfurnished. Box 36, Colonist.

WANTED TO RENT OR PURCHASE—Five-room bungalow, must be modern, with garage; Fairfield district preferred. Box 18, Colonist.

WANTED TO RENT—4, 5 OR 6-ROOMED bungalow with privilege of purchasing. Box 8066, Colonist.

WE HAVE A WAITING LIST OF TENants for unfurnished houses in all parts of the city, list with us for immediate results. P. R. Brown & Sons, Ltd., 1112 Broad Street, phone 1076.

61 SUMMER RESORTS

61A COTTAGES AND CAMPSITES

CORDOVA BAY—BOOK YOUR SUMMER cottage now. Brand new three-room cottages, partly furnished, $120 for season from now on. Pemberton & Son, Fort St.

63 POULTRY AND LIVESTOCK

63A POULTRY AND SUPPLIES

FOR SALE—BLACK JERSEY GIANT pullets, April hatched, $2.25 each. W. Walkemyer, Royal Oak, opp. Seed Road.

63B HORSES

MILITARY SADDLE FOR SALE. BOX 8666, Colonist.

63C CATTLE

3-YEAR JERSEY COW, VERY RICH cream milker, 2nd calf due early April. Apple Smith, Haliburton, Royal Oak. Phone Colquitz 34K.

63P DOGS

BEAUTIFUL PEKINGESE MALE PUPPY for sale, sire Ch. Ho Yo, 87057, grandsire fnt Ch. Tsan Pam of Eastcraft, sire of dam, English Ch. Pareline Tsag; good bone, unbroken wrinkle, short back, price $50. Baker, 332 9th Street East, North Vancouver.

ENGLISH SETTERS — PUPPIES AND grown dogs for sale, bred by imported stock from the leading kennels in England and Scotland. Particulars from N. McKenzie, Bank Bay Kennels, Deb Bay, phone 1722, 1000.

FOR SALE—COCKER SPANIEL PUPPIES. 220 Princess Avenue.

FOR SALE—A NICE WIRE-HAIRED FOX terrier dog, one year old, a splendid pedigree, reasonable price. Secord Kennels, 2287 Quadra Street.

SHEEPDOG, SCOTCH, BOBTAIL, 10 months old, broken. Phone Delgalia 91R.

SCOTTISH TERRIER PUPPIES, REGIStered. Phone 7230L.

TWO FEMALE POLICE PUPS, THOROughbred, $10 each. Phone 8109R.

FOXES

FOR SALE AT LOW FIGURE OR EXchange for Victoria property, twelve silver black pedigreed fox pups, unusually prolific high-grade stock. Box number 9387, Colonist, or phone 6606R.

63X MISCELLANEOUS

CEDAR FENCE POSTS. A. SNADSTOCK, Partridge Road, phone 88O Keating.

65 AUTOMOBILES

65A FOR SALE

AUTO SPECIALS—A LIGHT SIX BUICK, $90. Big Six Buick, $65. Ford sedan, $120. Studebaker special six sedan, engine rebored, new tires, $250. New speed wagon, new tires, $300. One seven-passenger Big Six Studebaker sedan body, like new. Six from 1921 to 1926, $100. One set of balloon wheels and tires, size 31 x 5.25. 2½ and 3-ton Timken rear-ends. Truck engines. Also boat engines from $20 up.

PACIFIC AUTO WRECKING CO., LTD.
927 View Street Phone 3336

A TOURING CAR, IN GOOD ORDER, for sale cheap, or will trade for property. Phone 6215R between 5 and 6.

AUTO PARTS OF ALL KINDS, WHEELS, rims, tires, gears, axles, generators, starters, radiators, cushions, heaters, etc. Parts of all kinds for all makes and models at prices that really save you money. We are wrecking cars every day for the parts. Cash for cars to wreck.

W. FRANK CAMERON
TRUCK AND AUTO WRECKING
645-653 View Street Phone 1580

FRANKLIN LIGHT TOURING, 1923 model (10 B.), de luxe equipment, perfect condition, snap, $450. Phone 5742O.

FOR SALE—1929 OLDSMOBILE, SMALL car or car taken in trade, privately owned. Phone 4005Y2.

FOR SALE—FORD BUG, RECENTLY completed, owner leaving town, will consider any reasonable offer. Phone [illegible]

FOR SALE—1929 NASH SEDAN [illegible] Government Street.

65 AUTOMOBILES (Continued)

FOR SALE—1923 STAR TOURING CAR, splendid condition, owner leaving town, $125. Apply 1840 Dallas Rd., corner May St.

FOR SALE—PONTIAC LANDAU SEDAN, run 15,000 miles, runs and looks like new; owned by mechanic. Phone 4610Y.

FEDERAL TRUCKS, CAMERON MOTOR Co., local distributors, Corner View and Vancouver. Phone 4924.

HUPMOBILE "8" FOUR-DOOR SEDAN de luxe, like new, only run a few miles. This is one of the best buys in city. Apply 1000 Kings Road.

OVERLAND, $100, GOOD RUNNING order. TRUCKS: 1926 ¾-ton Dodge delivery, $500; 1928 International 1½-ton, $1,000; 1-ton Ford truck, self-starter, with closed cab, $125.

One 26-ft. cabin cruiser, 8-horsepower Regal, hardwood finished, $225.

CLARKE'S GARAGE
View Street

VALUES THAT DEFY COMPARISON

ONE McLAUGHLIN, SIX-CYLINDER, good rubber, good running shape	$75
ONE McLAUGHLIN, seven-passenger	$75
ONE CHANDLER, seven-passenger	$175

Thousands of Miles Still in These Cars!

CONSOLIDATED MOTORS (VICTORIA), LIMITED.
900 Yates Street Phone 900
Open Evenings

A DOZEN GOOD CARS FROM $1,000 TO $1,600

THE man who wants to buy a better quality car has a remarkably fine choice here this week. All recent models, standard makes, and carrying the complete Begg "CERTIFIED" guarantee.

'28 NASH SEDAN Price	$1000
'28 GRAHAM-PAIGE SEDAN	$1050
'28 NASH SEDAN Advanced Six	$1175
'27 NASH SEDAN Price	$1225
'28 STUDEBAKER SEDAN	$1675
'28 NASH "470" SEDAN	$1670

Open Evenings

BEGG MOTOR CO., LTD.
Yates at Quadra Street
Authorized Dealers for Cadillac, La Salle, Nash and Chevrolet Cars

THE NATIONAL MOTOR COMPANY'S used car policy is your protection. See a few of the special values in our used car stock.

1928 TUDOR SEDAN. Special value at	$675
1926 TUDOR. A good closed car at low cost	$370
1926 TUDOR, four new tires, seat covers, mechanically guaranteed. Special at	$395
1924 FORDOR, good tires, mechanically A1. Going at	$325
FORD COUPE, two new tires on back, motor A1. This car cannot be beaten at the price	$225
1922 COUPE, good tires all round. See this little car and make an offer	
1926 ROADSTER for	$595
1923 TOURING, new paint, good tires, four-speed Ruckstell. The very thing to use on your hunting trip	$175
1926 TOURING, new paint, good tires. This car has been privately owned and has had exceptional care	$225
1925 NASH PHAETON, glass enclosure, new paint, practically new tires all round. This car is excellent value at	$375

Terms Arranged Open Evenings
NATIONAL MOTOR CO., LTD.
819 Yates Street, Victoria, B.C.
Phone 4900

THE PUBLIC'S RESPONSE TO OUR policy of giving the best value is most gratifying to us, and the purchasers of our Best Value Used Cars are naturally pleased with the savings they have made. Come in and see these.

PLYMOUTH
ONE 1929 SEDAN
HERE IS A CAR LIKE NEW
ONE OF THOSE FORTUNATE OPPORTUNITIES TO SAVE THE FIRST DEPRECIATION

CHEVROLETS
One 1926 Touring
Three 1926 Tourings
One 1924 Coupe

ESSEX
Two 1927 Super-Six Coaches
Two Early 1929 Super-Six Sedans
One 1926 Coach

FORDS
One 1924 Touring
One 1926 Touring, practically new
One 1927 Coupe
One 1926 Tudor

A. W. CARTER, LIMITED
The Greater Hudson—Essex The Challenger
931 Yates Street Phone 900

WILLYS-KNIGHT ROADSTER, GOOD paint, rubber almost new, perfect condition, $375. A snap. Phone 3297.

WHIPPET COACH, 1926, RUN 18,000 miles, all new tires, splendid condition, $450 cash or nearest offer. Apply Naker, Pemberton.

SPECIAL OFFERING

1928 AUBURN Sport Sedan. One of the 8-cylinder type. Has been run only a few thousand miles and is just like new in every respect. Very complete equipment includes trunk to match body lines and color. Originally cost about $2,500. We can sell it to you for $1500

MANY OTHERS—FROM $100 UP

R. A. DAVIE, LTD.
McLaughlin-Buick and Marquette Cars
G.M.C. Trucks
Phone 6900
900 Yates Street 831 Johnson Street
Have You Tried the New Buick?—It's Meeting With Great Favor

JAMESON MOTORS, LTD.
USED CARS ARE GUARANTEED TO THE PURCHASER THE SAME AS A NEW CAR. COME AND SEE OUR USED CAR PLAN. WATCH THIS SPACE FOR OUR WEEKLY SPECIALS
740 Broughton Street Phone 2246

1926 PACKARD Six Sedan. Fully guaranteed like new	$1495
1927 STUDEBAKER Commander Six Custom Sedan, with new car guarantee, for	$1295
1929 STUDEBAKER Dictator Regal Sedan, with new car guarantee. Come in and see price	
HUDSON Super Six 7-passenger Touring, in good running order	$100

JAMESON MOTORS, LTD.
740 Broughton St. OPEN EVENINGS

GOOD NEWS IN USED CARS

1926 DODGE BROTHERS STANDARD SIX SEDAN, only travelled 9,000 miles, and just like new in every way. Front and rear bumpers, nickeled radiator, etc. Has famous Victory motor, very smooth and powerful. Be sure and see this genuine bargain today. Price $1000

1926 DODGE BROTHERS SPECIAL TOURING, a de luxe car, equipped with front and rear bumpers, nickeled radiator and cowl lamps, blue Spanish leather upholstery, and disc wheels. Just refinished beautiful Palar tan body with black fenders and trimmings. Inquire today.

1919 CHEVROLET 490 TOURING, good tires, top and upholstery, 1929 licence, and fair running order. Price $35

A. E. HUMPHRIES MOTORS, LTD.
Phone 470 935 Yates Street
Open Evenings

1924 FORD TUDOR, EXCELLENT mechanical condition, three new tires, upholstery good, quick sale [illegible]

1925 GEARED FORD TRUCK [illegible]

65 AUTOMOBILES (Continued)

$250 DOWN — OLDSMOBILE FOUR-door Sedan, fully guaranteed at	$895
$90 DOWN—FORD Tudor Sedan, a beauty at	$325
$100 DOWN — McLAUGHLIN Master 6 Touring	$350
$70 DOWN — CHEVROLET Superior Touring	$275

SEE OUR MASTERS
912 Yates Street Phone 372

1927 DODGE ONE-TON SCREEN DElivery, good tires, motor in excellent condition. You must see this car to appreciate the saving you can make. Our price $775

FORD TOURING, GOOD TIRES, UPholstery and side curtains like new, motor in good running order. Come in and try this one out. A real good reliable car for your hunting trip. Priced at $150

FORD TOURING, MOTOR IN GOOD sound condition, upholstery, side curtains and tires good. A real good buy for $125

THE MOTOR HOUSE (Victoria, Ltd.)
Corner Yates and Vancouver Streets
Phone 446
Agents for De Soto, Pargo

EVE BROTHERS, LTD.
PHONE 2652

ESSEX COACH, 1925—Popular little car, economical and comfortable. Price	$375
McLAUGHLIN SEDAN, 1926 — Re-Duced, wonderful performance at a reduced price. Price	$675
PAIGE COACH 6-45, 1927—Here is another strong sturdy automobile re-Duced, tires practically new, motor in first-class condition. Price	$800
STAR TOURING, 1924—In real nice shape. Cheap transportation. Price	$195

HUNTING CARS all ready for the road—GRAY TOURING, $70. FORD SEDAN, $120. CHEVROLET TOURING, $70. FORD TOURING, $30.

EVE BROTHERS, LTD.
Fort Street
GRAHAM-PAIGE MOTOR CARS

TODAY'S BEST BUY

SAVE — $$$$$$$$$$ — SAVE —
McLAUGHLIN BUICK SEDAN, SPECIAL SIX—Re-Duced in splendid running order, upholstery slip covers have never been taken off. Splendid tires and a really smooth-running motor. An economical yet roomy standard six with a mighty fine reputation. Today's best buy for $785

OTHER GOOD BUYS

STAR "6" SEDAN, 1926—Completely overhauled in our own repair shop, just out of the paintshop, new tires, in exceptionally fine condition throughout. A very attractive car but quite reasonable in price at $650

FORD TOURING, 1927—In first-class condition throughout, a Ruckstell axle, splendid motor and appearance combined put this car in the real automobile class, for $335

MANY OTHERS

"ASK ANY PLIMLEY USED CAR OWNER"
THOS. PLIMLEY, LIMITED.
1010 YATES ST. PHONE 697

HERE IS YOUR CHANCE TO BUY A CLOSED CAR

1927 ESSEX 4-DOOR Sedan	$695
1927 PONTIAC 4-door Sedan	$800
1927 PONTIAC 2-door Sedan	$750
1926 FORD Sedan	$695
1929 GRAHAM-PAIGE, 4-speed, Series 614	$1495

The Above Cars Have Been Reconditioned and are Ready for a Tryout

McNAB, MELDRAM MOTORS, LTD.
935 Yates Street
Oakland Pontiac
Phone 1002

1923 FORD SEDAN FOR SALE, IN good condition. Phone Belmont 69Q.

1926 CHRYSLER SIXTY, TWO-DOOR sedan, quick sale, $650 cash takes it. 1760 Kings Road.

65B WANTED

USED CARS BOUGHT AND EXchanged. Masters Motor Co., Ltd.

69 BUSINESS OPPORTUNITIES

A STEADY ALL-THE-YEAR INCOME OF over $500 per month. Old-established business, with stock in hand of over $11,000. Will sell stock, fixtures and equipment, and undertake to teach the business to purchaser, for considerably less than the value of the stock. This will bear the strictest investigation.

ED SPENCE
420 Central Bldg. Victoria, B.C.
Phone 6007; Evenings 3930Y

A GOOD LADIES' HAIRDRESSING business for sale, with living accommodation. Phone 6107R.

BUILDING CONTAINING STORE AND five large rooms, with bathroom, together with stock of groceries, etc., located in a good district. All for $2600

GROCERY BUSINESS SHOWING A profit of over $2,700 a year and capable of expansion. Five-year lease of store and bungalow at low rent. Price $2000

GROCERY AND CONFECTIONERY, with turnover of $800 monthly. Living-quarters at rear of store. Stock and fittings $650

PEMBERTON & SON
238 Fort Street Phone 200

BEAUTY PARLOR, COMPLETE WITH chairs, mirrors, hair dryer, wash basins, private booths, hot and cold running water, hot salt water baths, etc. A splendid opportunity for competent beauty specialist. Rental or commission basis. Apply the Manager, Crystal Garden.

CIGAR AND NEWS STAND, CENTRAL location, downtown. Box 9880, Colonist.

FOR SALE—CONFECTIONERY BUSIness. Apply 810 Yates Street.

FOR SALE—BARBER SHOP, VERY cheap. Apply at once at 1300 Government Street.

HOUSEKEEPING ROOMS FOR SALE—Very well furnished, income about $130, choicest location, by park and Crystal Garden, rent $38, price $1,000. J. C. Bridgman, 604 Broughton Street.

SMALL DAIRY BUSINESS, INCLUDING five cows and fifteen-gallon milk route. Box 9872, Colonist.

WANTED TO RENT—SMALL PLACE IN city or suburbs, suitable for general store. Box 9948, Colonist.

12 FURNISHED SUITES, LOW RENT, steady roomers, lease, central. Price two thousand dollars. B. B. Heath, 620 Yates Street.

$1000 — GROCERY AND CONFECtionery business in good location, suitable for man and wife. Well established. Box 9934, Colonist.

$3200 — MORTGAGEE SALE. CLOSE to Parliament Buildings. Eight-room residence, new furnace, part cement basement, two balconies. Extra large lot, paved street. Has been run as first-class rooming house. Will be sold as a going concern if desired. This is a bargain and will not last long. Andrews Realty. Phone 2730.

70 BOATS AND LAUNCHES

ARMSTRONG BROS.—MARINE WAYS, expert machinists, 124 Kingston Street. Phone 2024.

HACKER DESIGNED RUNABOUT HULL, ready for auto engine. Owner must sell. Box 9980, Colonist.

MARINE ENGINE BUYERS

THE FAMOUS KERMATH MARINE ENGINES, 1 to 6 cylinders, 3 to 200 horsepower.

JAMESON MOTORS, LTD.
Phone 2246 740 Broughton St.
Sole Distributors for Vancouver Island

16-FT. OUTBOARD RUNABOUTS

THESE ARE STURDY AND RELIABLE boats, just the thing for your Summer home.

We are agents for Evinrude, Hall-Scott and Gray marine engines.

THE MOTOR HOUSE (VICTORIA), LTD.
Corner Yates and Vancouver Streets
Phone 446, night phone [illegible]

70 BOATS AND LAUNCHES (Continued)

USED EVINRUDE ENGINES FOR SALE, outboard engine repairs and parts. 1603 Government Street. Phone 5047.

26 FOOT CABIN CRUISER, HARDWOOD finish, 6 H.P. engine, overhauled, new paint, a good buy, $200. Clarke's Garage, View Street.

FOR SALE

$500—23 FT. X 6 FT. CABIN CRUISER, 4-cylinder engine with reverse clutch and reduction gear, self-starter and electric lighting. All equipment, including 8-ft. clinker-built dinghy.

$975—30 FT. X 8 FT. CABIN CRUISER, 2-cylinder, 18-horsepower Palmer engine, generating plant. Yacht stove, toilet, pilot-house separate from cabin. Regular equipment included.

WALTER ADAMS
617 Johnson Street Phone 6771

71 BUSINESS DIRECTORY

AUTO RADIATORS AND FENDERS

AUTO RADIATOR, BODY AND FENDERS. Specialists. Workmanship that cannot be excelled.

BURGESS BROS.
1209 Quadra Street Phone 2307

BATHS

CRYSTAL GARDEN—SEA WATER BATHing; hot sea water and Turkish baths. Phone 2207.

BUILDERS AND CARPENTERS

ANYTHING IN BUILDING OR REPAIRS. Phone 1793. Roofing a specialty. T. Thirkell.

CHIMNEY BUILDER

CHIMNEYS, MANTELS, BOILER WORK, cement work. Herapeel, phone 7062L2.

DRYGOODS—WHOLESALE

WHOLESALE DRYGOODS — TURNER, Beeton & Co., Ltd., wholesale drygoods, importers and manufacturers Men's furnishings, tents, "Big Horn" Brand Shirts, Overalls. Mail orders attended to.

EMPLOYMENT AGENCY

WING ON CHINESE EMPLOYMENT Office, 674 Johnson St. Phone 4685.

EXPRESS AND TEAMING

JOSEPH HEANEY, LTD., 1200 WHARF Street and 460 Superior Street, phones 177 and 704. Safe and machinery moving a specialty.

EMBOSSED STATIONERY

PRIVATE STATIONERY, EMBOSSED IN one design or color. The Colonist Commercial Printing Dept. Phone 197.

FURNITURE MOVING

ABOUT FURNITURE MOVING, PACKing, shipping or storage, see Jeeves & Lamb Transfer Co. Forwarders and distributors. Cut rates on freight to Eastern points. Office Phone, 1667. 727 Pandora Avenue.

MOVING? THE NEWEST AND LARGEST modern van in the city. Individual covers used. Phone 8420. Stocker's Transfer Co., Ltd.

FLOOR SURFACING

VICTORIA FLOOR SURFACING CO. Laying, surfacing. Shellacked and polished old floors resurfaced and finished. Late of West Floor Surfacing Co. Ph. 2342.

LITHOGRAPHING

LITHOGRAPHING — LITHOGRAPHING, engraving and embossing. Nothing too large and nothing too small. Your stationery is your advance agent. Our work is unequalled west of Toronto. The Colonist Printing & Publishing Co., Ltd.

ORGANIZATIONS

BRITANNIA BRANCH, CANADIAN Legion, B.E.S.L., general meeting, first Tuesday every month.

CLUB'S GENERAL MEETING, THIRD Thursday, 8:30 p.m., Army and Navy Veterans.

GENERAL MEETING, VETERANS OF France, second Thursday, 8:30 p.m., every month.

PATENTS

W. O. WARNER, REGISTERED PATENT attorney, 210 Central Bldg., Victoria.

PRINTING

WHY SEND YOUR PRINTING ORDERS East, when you can get them done better, quicker, and at the same price at The Colonist Printing Department?

PLASTERING

J. ALLEN, PLASTERER — ESTIMATES given on plain or ornamental plastering, cement work, repairing, etc. Phone 6290. 2359 Beach Drive.

STENOGRAPHER

ETHEL SEYMOUR, 207 CAMPBELL Building, Douglas Street. Phone 2601. Authors' manuscript, law and general. Strictly confidential.

TYPEWRITERS

TYPEWRITERS FOR RENTAL

STUDENTS may rent typewriters from us at these special rates. One month $3, four months, $10. FREE INSTRUCTION BOOKS. Increase your efficiency by taking advantage of this offer. No charge for delivery.

REMINGTON TYPEWRITERS, LTD.
1006 Broad Street Phone 6852

WOOD

BONE-DRY MILLWOOD; DRY BARK, slab, dry blocks, quality. Phone 2041.

COOPERAGE FUEL WOOD, PHONE 3173—Block wood, per load, $3.50, per cord, $6.75. Stove wood, per load, $2.50, per cord, $4.75. Kindling, per load, $3.00, per cord, $4.00. Heavy bark, per load, $2.50, per cord, $5.00. Phone 6202R after 7 p.m. All wood is inside fir.

GUARANTEED DRY MILLWOOD, $4.50 cord, kindling, $6, blocks, $7. Phone 100.

GLENEAGLES DRYLAND FIR WOOD, guaranteed never been in water, $5 per cord. Fresh water wood, $4.50 cord. McCarter cedar wood, $2.50 cord. Kapoor Lumber Co., Sooke. Phone 6040, night 3070.

SHAWNIGAN LAKE FIR, STOVE lengths, half cord, $2.50, one cord, $4.75; two cords $9. Kindling, $2 half cord. Partly dry wood, $4.50 cord. We have sole agency for this wood. Phone 163.

UP-ISLAND MILLWOOD, RODGER Wood Co. Phone 5964, night 6380L.

72 PROFESSIONAL DIRECTORY

BARRISTERS

FOOT & MANZER
Barristers, Solicitors, Notaries, Etc.
Members of Manitoba, Alberta and British Columbia Bars. Phone 215
Bank of Nova Scotia Bldg., Victoria, B.C.

MEDICAL

DR. S. A. SCHILLING, SPECIALIST, 400 Shafer Building, Seattle.

OSTEOPATHIC PHYSICIAN

DR. VERNON E. TAYLOR, REGISTERED and licensed, 403-4-5 Pemberton Bldg. Phone 3804.

78 HOUSES FOR SALE

A REAL HOME IN OAK BAY—SIX-roomed bungalow with full cement basement, furnace, wash tubs, and all modern conveniences, garage. Four lots laid out in garden, lawns and orchard. Price for quick sale, $6,000. Box 9972, Colonist. Phone 6440L, after 7 p.m.

BY OWNER—COMFORTABLE 3-ROOM cottage, garage, woodshed. Two minutes from street car. Nice garden. Clear title. Oak Bay. Box 9947, Colonist.

BARGAIN—BUY FROM OWNER AND save $300. Modern bungalow (city), five rooms, unfinished attic, lot in large and small fruits, etc. Price $2,300. Particulars, phone 5361R.

CITY SNAP—WELL-BUILT HOUSE AT top of Yates Street. Seven rooms, with pass pantry and kitchen nook, fireplace, furnace, gas throughout, high basement. Upper flat lets separately at $30 per month. Price $3,600, easy terms. Phone 7777L.

ESQUIMALT — FOUR-ROOM MODERN bungalow, furnace, garage, also furniture. Cheap for immediate sale. Phone 4606R.

FOR SALE—NINE ACRES, WELL BUILT bungalow, sitting room, open fireplace, two bedrooms, dressing room, kitchen with [illegible]

To Out-of-Town Subscribers

Out-of-town subscribers who wish to answer advertisements in which only the telephone number of the advertiser is given may mail their replies to The Colonist, and The Colonist will communicate such replies to the advertiser.

78 HOUSES FOR SALE (Continued)

FOR SALE OR RENT TO GOOD TENANT—1011 Belmont Avenue, eight rooms, fully modern. Phone 1531Y1.

FOR SALE—3-ROOM COTTAGE, EVERY convenience except bath, with fruit trees and small fruits, in city limits; taxes about $33, close bus and car lines. Cheap for cash. Phone 8004L.

MODERN BUNGALOW, FIVE BRIGHT, airy rooms, handsome fireplace, full basement, fine furnace, stationary wash-tubs and warm garage. First-class condition, near two street cars, school, stores and churches. Wide paved street and low city taxes. Garden has peaches, pears, loganberries, cherries, roses and flowers. Ready for occupation now. Owner advertising and will sacrifice. Write Box 9792, Colonist.

THREE ROOMS, PANTRY, BASEMENT, garage. Two lots, excellent soil, twenty fruit trees. Taxes $16. Quick sale, $900 cash. Terms $950, half cash. One block from city. Phone 6460N.

78A AGENTS' OFFERINGS

IN THE FAVORITE NORTH QUADRA DISTRICT

A SIX-ROOMED BUNGALOW, beautiful high location, with two lots, planted in fruit trees (full bearing). Entrance hall, sitting-room with open fireplace, dining-room, two nice bedrooms and well-fitted kitchen. Garage, etc. Price $4,000.

ROBERT GRUBB & CO.
2120 Government Street, Victoria

HOLLYWOOD CRESCENT

A VERY PRETTY BUNGALOW, WITH a beautiful sea view, 3 bedrooms, living-room, dining-room, kitchen, full cement basement, large lot, garage, good garden.

A BARGAIN AT
$4500
Let us show you this cozy home.

HUGH ALLAN, LTD.
711 Fort Street Phone 6700

BEACH DRIVE

ATTRACTIVE NEW HOME OF HIGH-class construction.
DOWN—Large drawing-room
Dining-room
Den or bedroom
Kitchen
Lavatory.
UP—Three bedrooms
Two bathrooms.
Hot-Water Heating—Oak Floors
Garage
One-Third Acre Ground
Superb Marine View
$12,000

BRANSON, BROWN & CO., LTD.
View and Broad Sts.

ESQUIMALT

CLOSE TO SEA. A modern bungalow of five rooms. Excellent condition inside and outside. Furnace, concrete basement. Glassed-in veranda. Good garden, large lot.
$3000

J. A. WALKER & CO., LTD.
1100 Government St. Phone 1465

CORNER HOME, NEAR HIGH SCHOOL. Five rooms, dining, living-rooms, sliding doors, two bedrooms, kitchen, three-piece bathroom. Garage. Bus and car service at your door. Reduced from $3,700 to $3,100, cash $400, balance $30 per month, including interest at 6%. Wallace & Archer. Phone 1743.

OAK BAY
NEW WATERFRONT HOME

EXCEPTIONALLY well built stucco home of 8 rooms, in good location, near golf links. All modern features, oak floors, 3 fireplaces, hot water heating, garage. Own waterfrontage with fine unobstructed sea view. Being sold at less than cost on suitable terms.
Ask for particulars.

OAK BAY BUNGALOW
$4600

STUCCO bungalow, near Monterey School. Good location on boulevarded street. Oak floors, breakfast nook, built-in bath, cement basement, furnace, garage.

$3150
HOME INVESTMENT

GOOD semi-bungalow, arranged as complete 5-room bungalow downstairs, with all conveniences, fireplaces, separate pantry, furnace, full cement basement, garage. Upstairs, with separate entrance, is 3-room flat, with sink, etc. $2,000 can remain on mortgage, balance can be paid $500 cash and monthly payments. Present rents show about 12% net.

$2500
OAK BAY BUNGALOW

WELL-BUILT 5-room home, in good location, near new High School. Living and dining-room, 2 bedrooms, kitchen and bath, cement basement. Good lot.

HEISTERMAN, FORMAN & CO.
Phone 55 604 View

NEARING COMPLETION

EXCEPTIONALLY well built and pretty six-room California stucco bungalow in high part of Fairfield. All rooms are large and completely decorated. ARRANGE TO SEE THIS AT ONCE. PRICE IS FAVORABLE.

FIRST REALTY SERVICE
604 Fort Street Victoria
Phones 6177 and 6030R

HILLSIDE WAY
SIX-ROOM BUNGALOW, $3,600

ENTRANCE HALL, living-room with rolling doors, connecting dining-room, kitchen and pantry, three bedrooms, three-piece bath, full concrete basement, laundry tubs, furnace. A beautifully laid out home, on good lot.

T. B. MONK
610 View Street, Room 11

FAIRFIELD DISTRICT
CLOSE TO THE SEA

FOR A QUICK SALE this property has been reduced from $8,300 to $6,000. This well-planned residence consists of average-size rooms with built-in features, three-piece bathroom, open fireplace, full-size cemented basement, hot air furnace, stationary tubs, ample room for a garage. Lot 60 x 120. Would cost $9,000 to build today. Early possession. Terms: $1,000 cash and balance on reasonable terms.

JAMES BAY DISTRICT
SPECIAL BARGAIN, ONLY $3,000

$1000 CASH DOWN will purchase this six-roomed bungalow, which is in first-class condition. Will allow balance to be spread over four years in equal payments, or on monthly basis, interest only 6%. Lot 60 x 100. Immediate possession given.

R. G. DALBY & CO., LTD.
634 View Street, Opposite Spencer's

STUCCO BUNGALOW BARGAIN

JUST OUTSIDE CITY, OFF GORGE Road, low Saanich taxes. Just out of builder's hands. Contains two bedrooms, kitchen, sunroom, sitting-room, open fire, hardwood floors, nice bathroom, cement basement, garage; large garden lot. Price (on terms) $3000

JOHN GREENWOOD
Bank of Toronto Bldg. 1400 Douglas St.

GOING TO CALIFORNIA

OWNER INSTRUCTS IMMEDIATE SALE of splendid family home of seven rooms on a very nice street near North Quadra Park. You can secure this fine house at a give-away price on the easiest terms [illegible]

ROYAL REALTY CO.
100 Pemberton Bldg. Phone [illegible]

78 HOUSES FOR SALE (Continued)

OAK BAY

CHARMING BUNGALOW on well located lot, near Windsor Road. This property is in excellent condition and has an ATTRACTIVE GARDEN. The house contains dining-room and living-room with open fireplace, two good-sized bedrooms, cement basement and hot air furnace. There is a mortgage of $1,200, which could be assumed as part of the purchase price, or could be repaid. The taxes are under $36. A 10-ft. lane at side and rear gives the property access for garage and garbage facilities. Price, on terms $3600

DO YOU WANT AN EXTRA LARGE GARDEN LOT AND A HOUSE IN FIRST-CLASS CONDITION, containing six rooms, within two blocks of Oak Bay Avenue and in a good residential locality? Ample room for children to play, and the lot behind the house could easily be made into an EXCELLENT TENNIS COURT or croquet lawn. Hardwood floor in large entrance hall and part hardwood in living and dining-room, between which are draw doors, making one large room for entertaining when desired. All rooms are exceptionally bright. Three good-sized bedrooms. Full concrete basement, furnace and wash trays. Garage separate. We strongly recommend this property at $4000

BRETT & KER, LTD.
Real Estate, Insurance and Financial Agents
1306 Government Street Phone 133

HOUSES BUILT ON INSTALMENT plan. Modern homes for sale on easy terms. C. H. Bale, contractor, Fort and Stadacona. Phone 1140.

JAMES BAY MONEY-MAKER
BETTER CLASS HOUSEKEEPING ROOMS

NINE bright, sunny rooms, with three well-arranged bathrooms, gas, central heated, furnace, storage for six cars, full lot in lawns and flowers. Price $8,000, terms arranged.

If you really wish to increase your income, see this without delay.

JOSEPH O. BRIDGMAN
604 Broughton St. Established 1820
Albert Borden, Real Estate Dept.

OAK BAY
NEAR ARENA, PRICE $3,200

PRETTY LITTLE FIVE-ROOM BUNGALOW, large living-room with fireplace, beamed dining room, two nice bedrooms and well-fitted-up kitchen, also basement, furnace and garage.

MONTEREY SCHOOL, PRICE $4,200

SIX-ROOM BUNGALOW, well designed, with hallways and cupboard space. Living-rooms are large, with built-in features, kitchen has electric range and there are three good bedrooms, also basement, furnace and garage.

These are both excellent buys, and terms can be given. See Mr. White.

THE ROYAL TRUST COMPANY
Real Estate Department
Belmont House Victoria

FOUR-ROOM BUNGALOW

NIFTY LITTLE UP-TO-DATE HOME in a choice high location. Practically new and stucco finish. All latest features. Only (terms) $3500

FIVE-ROOM BUNGALOW

HERE IS A COMFY LITTLE PLACE, high part of Fairfield. Cement basement, furnace, fireplace. Newly decorated throughout. Snap at (or terms) $2650

SIX-ROOM BUNGALOW

EXCEPTIONALLY WELL-BUILT HOME in nice condition, close to school, car, easy walking distance. Another real snap at (or terms) $2400

SEVEN-ROOM BUNGALOW

FERNWOOD DISTRICT—This one has four bedrooms and large dining-room. Full cement basement, furnace, garage. A very comfortable home for only (on terms) $3800

ROYAL REALTY COMPANY
100 Pemberton Bldg. Phone 5465

FAIRFIELD, NEAR RICHARDSON
$4725

THIS VERY MODERN NEW STUCCO BUNGALOW, FIVE ROOMS and attic. You enter a roomy hall with arch to rear hall, also arch to large drawing-room, with fireplace and double French doors, to dining-room; these rooms have quartercut oak floors, with mahogany borders; large Dutch kitchen, with all built-in effects, with nook, two large bedrooms, each with large closets, and three-piece bathroom, Pembroke bath, with shower; from rear hall there is a stair to attic, where two nice rooms can be added at a little expense. There is a good cement basement, with hot-air furnace, stands on a full lot, all in nice lawn and garden, cement runway to garage. This is the best buy in the city.

WHY PAY RENT WHEN YOU CAN OWN YOUR OWN HOME?
$3200

FIVE-ROOM MODERN BUNGALOW ON PAVED STREET, NEAR PARK and car; entrance hall which leads to drawing-room, which has fireplace, or from hall you can enter into kitchen; the dining-room is large, with built-in effects and fireplace, two large bedrooms, with closets and windows in closets, three-piece bathroom, roomy kitchen, with pantry off, and full cement basement and furnace. This can be had with a reasonable cash payment and balance easy.

B. E. HEATH
620 Yates Street Phone 874

FAIRFIELD HOME

THIS splendid seven-room home is for sale at a sacrifice by non-resident. Modern conveniences, nicely decorated, in desirable location.

Let us show you this good buy.
REDUCED TO $4,000
ALDER & SONS, LTD.

FAIRFIELD
STUCCO BUNGALOW

THIS COMFORTABLE HOME OF FIVE BRIGHT ROOMS, with oak flooring in living-room and dining-room, also open fireplace.

Two good-sized bedrooms with clothes closets, and large linen cupboard in hall. Bathroom with up-to-the-minute fixtures and built-in bath. Cement basement and hot air furnace. Garage. Terms arranged.
$4750

A. W. JONES, LIMITED
Established 1888
1212 Broad Street Phone 100

A BRIGHT LITTLE HOME WITH BEAUTIFUL VIEWS

THIS BUNGALOW CONTAINS SIX ROOMS, concrete basement and furnace, dining-room has built-in fireplace, living-room, three bedrooms, with good cupboards, bath and separate toilet, large kitchen with built-in cupboards, etc. THE WINDOWS IN ALL THE ROOMS ARE VERY LARGE, MAKING THE HOUSE UNUSUALLY BRIGHT AND CHEERFUL. The house stands high, overlooking the Gorge, and even Mount Baker can be seen on sunny days. $3,000, terms.

JAMES DOWSER
900 Pemberton Bldg. Phone 1001

OAK BAY

WE have just had listed with us a SPLENDID NINE-ROOM STUCCO HOUSE, standing in a beautiful garden, in the very best part of Oak Bay. The house was built only five years ago. There are hardwood floors throughout. It has two bathrooms with toilet. Hot water heating. Price
$12,500

PEMBERTON & SON
Fort Street Phone 200

TWO BRAND NEW HOMES, $2,800, $400 down—Four-roomed bungalow, mottled cream brick, open fireplace, No. 1 edge-grained floors, beautiful three-piece bathroom, inside connection with solid cement basement, lot 27 x 120, near sea, park buses, 1¼-mile circle, taxes $18 [illegible] terms [illegible]

PATTERSON REALTY
[illegible] Phone 372

78 HOUSES FOR SALE (Continued)

HOMES WITH HALF AN ACRE AND UP

We frequently have calls for homes with a little acreage. The following are all very good buys.

MOUNT TOLMIE DISTRICT

A FIVE-ROOM MODERN BUNGALOW with open fireplaces, basement and furnace. Nice three-piece bathroom. There is about half an acre of land. Property is very attractive and highly situated. Price $5500

NORTH END

ABOUT ONE ACRE of land and a six-room dwelling in first-class condition. Good basement, hot air heating and garage. Land is well cultivated. Small orchard and small fruits. Price, on terms, is $5500

CLOVERDALE AVENUE

A SEVEN-ROOM TWO-STORY DWELLING, with about half an acre of land. Frontage on two streets. Close to school, car line, etc. Price, on terms $3500

NORTH END

A NICE BUNGALOW of brick and tile construction, with about half an acre of land. Very comfortable home, pleasantly situated and facing west. Land is mostly good and there is a small orchard. Price only $2600

QUADRA HEIGHTS

SITUATED just off Quadra Street, a six-room dwelling in good condition, both inside and out. Good three-piece bathroom, large living-room. Really a very nice place. Highly situated and standing upon about a half acre of land. Magnificent landscape view. Garage, and there's a good-sized orchard. Price, on terms $4000

B. C. LAND & INVESTMENT AGENCY, LTD.
922 Government St. Phone 6100

HOLLYWOOD CRESCENT
$4750

6 ROOMS fully modern, overlooking the sea. Grounds artistically laid out with lawns and flower beds. The interior has just been redecorated. This figure is about half price, and our instructions are to sell. Look this over.

$4750
NEW HOME SACRIFICE

NEWLY BUILT STUCCO BUNGALOW of five rooms and breakfast nook. Garage. Hardwood floors in reception hall, large living-room and dining-room. Large tile fireplace, built-in bath and shower. Lawn and flowers in abundance. The owner of this attractive Fairfield home has been transferred from Victoria and will give immediate possession.

HOT WATER HEATING
$2780

6-ROOMED FULLY MODERN HOUSE, all interior redecorated, new hot water heating plant and a full cement basement. Walking distance of city and close to street car. The owner has been transferred to Vancouver and instructs us to dispose of his property. Give this a second thought.

MEHAREY, ROSS & CO., LTD.
624 Fort St., Cor. Broad Phone 3300

JUST WHERE YOUR DOCTOR ADVISES

$3500—NESTLED AMONG THE OAKS, Quadra Heights—Almost new five-room modern house, beautiful living-room, with granite fireplace. This property will appeal to the critical buyer and has been priced low for a quick sale.

OAK BAY—Charming new four-room STUCCO, with dainty breakfast nook, just completed. Builder needs money and wants an offer. See this at once for a bargain.

ANDREWS REALTY
1405 Douglas Street Phone 2730

BARGAINS TO CHOOSE FROM

"WE HAVE MANY HOMES IN ALL parts of the city and suburbs and shall be pleased to show prospective purchasers our offerings."

BURNSIDE DISTRICT—A cozy cottage of three rooms, hot and cold water, garage, septic tank. Close to bus, school and car. Only $350, on easy terms.

CLOVERDALE DISTRICT—A complete little home of four rooms on the ground floor, two-piece bathroom, cement basement, double garage. Taxes only $10. PRICE CUT TO $1,500, ON TERMS.

OAKLANDS DISTRICT—A dandy bungalow of four rooms, three-piece bathroom, full-sized basement, hot-air, granite fireplace, newly decorated. Close to school and bus. FOR A SHORT TIME ONLY AT $1,850.

NEAR CENTRAL PARK—A six-room semi-bungalow, within walking distance of the city and close to public and high schools and park. A good buy at $2,100, on terms of $500 cash and balance at $30 monthly.

NEAR JUBILEE HOSPITAL—Here is a four-room bungalow with open fireplace, full cement basement, new furnace, large lot and everything in first-class order, new roof. AND THE PRICE IS ONLY $2,300. $300 CASH WILL HANDLE.

OAK BAY—A pretty bungalow of five rooms on a good street and in the very best of condition. THE OWNER HAS BEEN TRANSFERRED UP-ISLAND AND WILL SACRIFICE at $3,300, on terms.

FAIRFIELD SPECIAL—Near sea, park and car and within easy walking distance of school and city, nicely planned five-room bungalow, all large rooms, hardwood floors, gas, full cement basement, furnace, garage and a very pretty garden. PRICE, ON TERMS, $4,000.

HOMES FOR SALE IN ALL PARTS OF THE CITY AND SUBURBS. LAND AND SMALL FARMS FOR SALE. OUR LISTING OF HOMES FOR RENT IS VERY EXTENSIVE.

P. R. BROWN & SONS, LTD.
1112 Broad Street Phone 1076

HOUSES FOR SALE

FAIRFIELD — FOUR-ROOM MODERN cottage, built-in fixtures, fireplace, cement basement with extra room and toilet, garage, newly painted, almost new electric range, for only	$3000
FERNWOOD—Eight-room modern house, with cement basement and furnace, four bedrooms, washroom with tubs. Bargain at	$4200
ESQUIMALT—Five-room house, two bedrooms, attic could make two more rooms, situated on four lots facing two streets; splendid fruit and grounds. Garage for two cars. One of the finest sites in Esquimalt district. Bargain at	$5000
FIVE-ROOM BUNGALOW, on two lots, cement basement and furnace, garage, in first-class condition. Only	$4000
HILLSIDE—Four-room cottage, with bathroom, large lot	$1680
JAMES BAY—Eight rooms, two bedrooms and bath downstairs, three bedrooms upstairs	$3500
VICTORIA WEST—Seven-room house on two large lots. Garage	$2950

ARTHUR E. COX
Real Estate and Insurance
610 Central Bldg. Phone 6615

$2400—ON TERMS. NEW 4-ROOM bungalow with nice living-room, fancy fireplace, extra nice cabinet kitchen, two bedrooms, three-piece Pembroke bath, two porches, laundry room. A nice little home at a reasonable price.

$3750—FAIRFIELD HOME of six rooms, one floor, in perfect condition, with full cement basement, furnace, garage. Walking distance. Two large lots. In choice district. A good buy.

$2800—ON EASY TERMS. New five-room bungalow, on high ground, North Douglas Street. Large living-room, fireplace, cabinet kitchen, three-piece bath, den and two bedrooms. One block from car.

W. J. GILLILAND & CO.
1306 Douglas Street Phone 1402

78 HOUSES FOR SALE (Continued)

PEMBERTON & SON
Established 1887

WE WRITE ALL CLASSES OF INSURANCE

FIVE-ROOM STUCCO BUNGALOW — Three bedrooms and sleeping-porch, full basement, with garage, hot-air furnace. Lot 70 x 100 $4750

BEAUTIFULLY SITUATED on heights of Quadra, new stucco bungalow, large, bright living-room and dining alcove, Dutch kitchen, tiled bathroom, two bedrooms, furnace. Another room to basement. Terms $4750

VERY CHARMING SIX-ROOM BUNGALOW, situated on one of the finest streets in Oak Bay $3600

ATTRACTIVE NINE-ROOMED HOUSE and garage. Shade and fruit trees and particularly fine hedge. Convenient to street cars, schools and churches. Note the low price of $2,800. Easy terms if required.

NEW STUCCO BUNGALOW, CONTAINing two bedrooms, living-room, Dutch kitchen, three-piece bathroom and basement. Nice grounds and good soil. Owner moving to Prairies places a special price of $2600

LARGE SIX-ROOM BUNGALOW, two bedrooms down, one up, and one more could be completed. Full basement, hot air furnace, open fireplace. In excellent condition and first rate construction. Plum, peach and apple trees. Close to street car and beach. Owner going East and has reduced price to $2900

PEMBERTON & SON
625 Fort Street Phone 200

8-ROOM HOUSE, IN A1 CONDITION; large living-room with open fire, dining-room, kitchen, 5 bedrooms (wash basin in one), bathroom and toilet separate, full cement basement, 7-foot concrete walls, furnace, washtubs, toilet. Nicely kept garden.

$2800

WISE & CO., LTD.
Phone 3641 109 Pemberton Bldg.

A SNAP

660 Redfern Street
Oak Bay District
One Block From the Car
Three Rooms and Bath
Completely Renovated
$1300

THE CITY BROKERAGE
714 View Street
Telephone 510

SMALL HOME BARGAINS

$1000—THREE-ROOM BUNGALOW, bathroom, pantry and basement. Near bus. Low taxes. Terms.

$850—THREE-ROOM BUNGALOW with basement. Two large lots with several good fruit trees. Low taxes and near Quadra Street bus.

THE GRIFFITH CO.
Phones 1461 and 1462

O. K.
BELIEVE IT OR NOT
AT THE PRICE
$1700
$500 Cash, Balance Arranged

4-ROOMED bungalow, facing on two streets, fully modern; 41 x 110. Taxes $41. A real good buy. Insure and Be Sure.

W. O. WALLACE & J. W. ARCHER
1230 Broad Street Phone 1743

THIS SHOULD INTEREST YOU
Well-built and substantial
SEVEN-ROOM HOUSE

with 4 bedrooms, full cement basement, hot air furnace, two fireplaces, etc. Good residential district, close to Oak Bay car line, handy to stores, garages and schools. Price reduced, for quick sale, to

$2750

SWINERTON & MUSGRAVE, LTD.
640 Fort Street

EXCELLENT PROPERTY
SEA VIEW HOME
$4750 $4750

SITUATED IN QUIET YET INTERESTING LOCATION, commanding superb view of the Straits and Olympics, this comfortable and substantially built home comprises six cozy rooms, cement basement, furnace, and all other conveniences appertaining to a modern home. Thoughtfully planned to give the maximum of COMFORT AND CONVENIENCE.

For appointment to view communicate with
ALFRED CARMICHAEL & CO., LTD.
1210 Broad Street Phone 5500
Real Estate Insurance Money to Loan

CHARMING LITTLE BUNGALOW ON ⅓-acre lot, within 3 mile circle. Open fire, three-piece bath, kitchen and pantry. Chickens and garage. Just a year old. Everything safe and sound, and to be sold for $1600

CLOSE-IN FIVE-ROOM BUNGALOW, half-mile circle. WALKING DISTANCE. Fully modern home, open fire in living-room, bright dining-room, two beds, cement basement, furnace and garage. A snap at $2850

ONE OF UPPER FAIRFIELD'S most modern and up-to-date stucco bungalows, reduced to insure quick turnover. Five lovely rooms, all in excellent condition. Hardwood floors, electrical fixtures and fine oil as at $4750

ROSEVEARE & GORDON
212 Union Bldg. Phone 5000

REDUCED PRICE
$3700

FERNWOOD ROAD—Large, well-built house, close to High School. Good state repair. Basement and furnace. Garage. Large lot. Terms arranged.

DOUGLAS, MACKAY & CO., LTD.
Phone 917 1214 Broad Street

NORTH QUADRA
NEW STUCCO BUNGALOW

4 ROOMS WITH PROVISION FOR ADDITIONAL ROOMS UPSTAIRS. Beautiful high location, unobstructed panoramic views. Construction is of the very finest, including many features such as cove ceiling in the living-room, No. 1 white oak floors, etc., for a person desiring a home in a district where prices are advancing. See this you can't go wrong.

$3850
ON TERMS

VICTORIA REALTY & BUILDING, LTD.
410 View Street Phone 6060

ATTRACTIVE BUNGALOW
With Marine View
For
$500 CASH

5 ROOMS, well planned, Dutch kitchen, dining and living-rooms, two large bedrooms, full cement basement, new furnace. A really excellent buy at $3,000, or reasonable offer, on very easy terms.

CHRISTY, HALL & CO., LTD.
640 Fort Street Phone 276

$1750 — SIX ROOMS — $1750

IN GOOD CONDITION, THREE ROOMS upstairs, complete flat with separate bath and toilet downstairs, open fireplaces, street paved and boulevarded. Close to car line. Low taxes.

CROSS & CO.
Belmont House Opposite P.O.

78 WANTED TO BUY—HOUSES

HOME LISTINGS OF 4 5 6 AND 8 ROOM HOUSES WANTED. Also 2 and 3 Suite Apts. Rooms Parking. Royal Realty Company, 120 Pemberton Building. Phone 848.

WILL PAY CASH FOR BUNGALOW UP TO $4,000. Must be modern and bargain. Price from $1,000 to $2,000 Box 1 Colonist.

WANTED: APARTMENT HOUSE. Must be renewed house, on good acre of land. With first class apartment. Will pay cash. Write particulars Box K. Colonist.

CASH FOR SECOND HOUSE. MUST BE PRICED RIGHT. Must be good city and suburban. Not prices and terms. We have several clients waiting. Wallace & Griffin, Adam Block. 1765

80 PROPERTY FOR SALE

LIGHT-CLASS BUILDING LOT. 50 X 120 Phone owner 29847

17 IN THE BEST BUSINESS EVER OFFERED IN OAK BAY AT THE PRICE OF $500 ON OLIVER STREET NEW OCR SOON 10 x 120

WALLACE & ARCHER, 1740

80B CITY PROPERTY

SPLENDID DOUBLE LOT, ACTON AND Scott. Also Richmond Avenue based suitable for conversion into flats. Phone 7161.

81 PROPERTY WANTED

WANTED FOR PRIVATE TENNIS CLUB. Garden(s) suitable) for three acres rent. In good central position. for next season. Apply Box 1, Colonist.

81 ACREAGE WANTED

ACREAGE WANTED TO RENT. SOUTH side suitable poultry and grazing. Small house, some buildings, sunshine and water in orchard preferred. Box 836, Colonist.

82 ACREAGE FOR SALE

LARGEST SELECTION OF FARMS, COUNTRY HOMES AND WATERFRONTAGE SEARCH BAROAIDS CLOSE TO TOWN

1 ACRE, cultivated and fenced, 10 garden, fruit trees and small house, $1,000 terms. 2 ACRES, fronting Lansdowne Road, partly cleared, fruit trees, suitable for chicken ranch, close to school and car, $1,250 terms. 2 ACRES, Cordova Bay, cleared, fruit trees, 4 room cottage

THAT CERTAIN PARTY

By Jack Wilhelm

POLLY AND HER PALS

And Paw Can't Play a Harp

By Cliff Sterrett

TILLIE THE TOILER

Not Too Generous

By Westover

S'MATTER POP

Meet the Cousin

By C. M. Payne

BOBBY THATCHER

The Prisoner

By George Storm

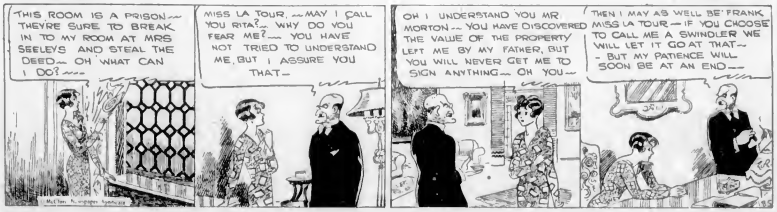

JANE ARDEN

By Monte Barrett and Frank Ellis

KRAZY KAT

JUST LIKE A WOMAN

EMBARRASSING MOMENTS

"You have to meet whisper with whisper."

Melvin O. Winslow, the Denver prohibition leader, was defending whispering campaigns.

"It's like the case of the crook," he went on. "A crook, you know, committed a lawyer, told him what he'd done, and promised him $2,000 for an acquittal. The lawyer said: 'You've committed a crime. No doubt about that. I can get you off, though. Get some witnesses, and I'll get you off.'

"The crook got some witnesses, and the lawyer got him off.

"And now," he said—"now that I've won your case for you, how about the $2,000?

"That's all right," said the crook. "Get some wits—"

COLONIST DAILY COMIC FEATURE

THE NEBBS -:- **Unhappy Decisions** -:- **By SOL HESS**

(Copyright, 1929—by Bell Syndicate, Inc. Trade Mark Reg. U. S. Pat. Off.) Great Britain Rights Reserved

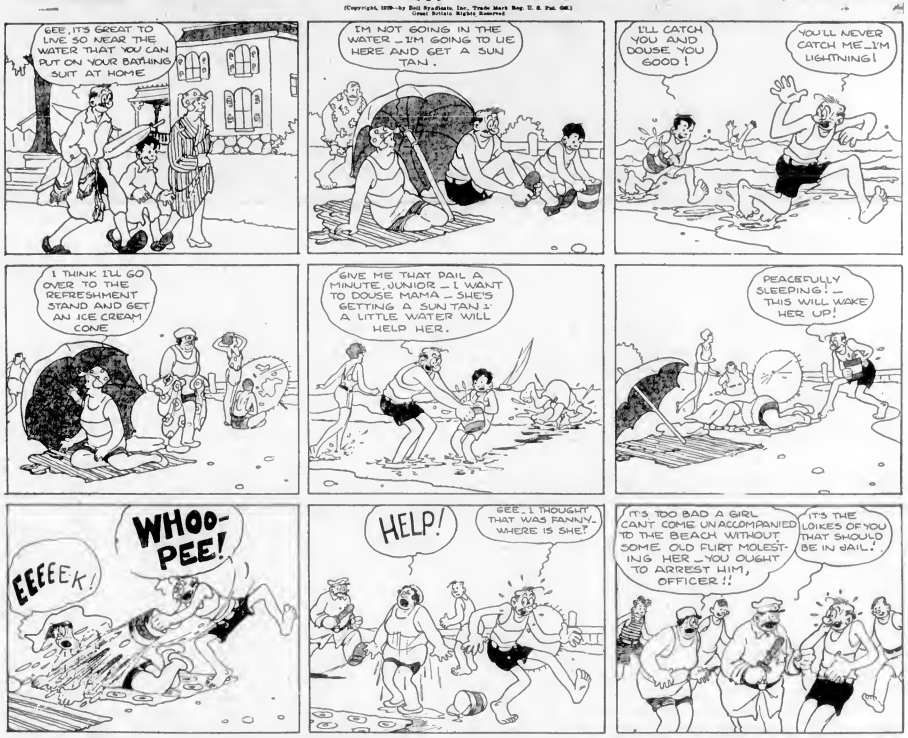

MARINE and TRANSPORTATION

PRAIRIE AIR LINE TO GET BIG BEACONS

Night Transportation of Mail to Be Facilitated by Most Modern Lighting Methods Known

AIRPORT OWNERS TO EQUIP ALL FIELDS

OTTAWA, Sept. 16.—Contracts have been awarded for lighting the Western Ontario airways and the transprairie air mail route for night flying. The Department of National Defence today announced that on the Prairies the Canadian General Electric Company received the contract for fourteen electric airway beacons mounted on fifty-foot towers, and the Highway Lighthouse Company the contract for acetylene gas airway beacons. Under the terms of the contracts these beacons are to be installed on the airway between Winnipeg and Calgary via Regina, Moose Jaw and Medicine Hat.

The Canadian General Electric Company was given the contract to supply and install five revolving electric airway beacons on the airway between Windsor, Ont., and Hamilton. The Highway Lighthouse Company has been given the contract to supply and install eleven acetylene gas beacons between the same points.

Commenting on the Prairie lighting, a statement from the department announces that sixty-one airway beacons in all will be installed as well as two radio beacons, one at Regina and the other at Forest, Man. The statement says in part:

"To give an efficient mail service between Edmonton, Calgary and Winnipeg it is necessary that the mails be flown at night. If they are flown by day no advantage is gained over the train service.

"Introduction of night flying is a means of saving many hours. To give safe flying conditions on a night mail route, necessitates not only the lighting of the airway but the provision and marking of intermediate airdromes at distances of approximately thirty miles along the whole route. Twenty-one intermediate fields are being leased and prepared for use. They will be marked by an airway beacon, either an electric revolving searchlight or, where no power is available, by an acetylene gas beacon. In addition, the airdrome boundaries will be outlined in suitable smaller lights, so that the pilot, if forced by weather or other conditions, can land with safety.

"At Winnipeg, Regina, Moose Jaw, Medicine Hat and Calgary, owners or lessees of licensed airdromes are required to equip them for night flying if they are on a recognized mail route."

GULF ISLANDS SERVICE

The steamer Island Princess will leave Victoria 7:15 a.m. Mondays and 8 a.m. Thursdays for Fulford Harbor via the Gulf Islands.

The steamer Island Princess will leave Fulford Harbor 7:30 a.m. Tuesdays and Fridays for Victoria via Sidney and the Gulf Islands.

The steamer Island Princess will leave Victoria 8 a.m. Wednesdays and Saturdays for Gulf Island points, returning to Victoria the same day.

The steamer Princess Royal will leave 11 a.m. Tuesdays for Vancouver via the Gulf Islands.

When You Go To SAN FRANCISCO Stop at the HOTEL STEWART

On Geary Street, just off Union Square, close to best stores, cafes, theatres. Good accommodations at moderate rates. Best known meals in United States. Breakfast 50c, 60c, 75c; Lunch 65c (Sundays 75c); Dinner $1 (Sundays $1.25). Municipal car passes door. Stewart Bus meets trains and steamers. Advisable to make reservations in advance of arrival.

CALIFORNIA

Go South the glorious way . . . on the luxurious vessels of the Admiral Line. Big ships, with the comforts and conveniences of home, assure you a pleasant trip.

SAILINGS FROM VICTORIA
SS. RUTH ALEXANDER
Or SS. EMMA ALEXANDER
Every Sunday at 8 A.M.
AND FROM SEATTLE
SS. H. F. ALEXANDER
Tuesdays, 9 P.M.

Tickets and Information
900 Gov't Street
Phone 10

PACIFIC STEAMSHIP CO

UNION STEAMSHIPS, LTD.
To All B.C. Coast Points
Prince Rupert, Stewart, Anyox, Etc. New Steamers.
GEO. McGREGOR, Agent
1 Belmont Bldg. Phone 1925

MILL BAY FERRY

Ferry Leaves Brentwood		Ferry Leaves Mill Bay
7:20 a.m.	Daily Including Sundays	8:00 a.m.
9:10 a.m.		10:00 a.m.
11:15 a.m.		12:00 noon
1:20 p.m.		2:00 p.m.
3:15 p.m.		4:00 p.m.
5:20 p.m.		6:00 p.m.

Wreck of San Francisco Air Transport

THE photograph reproduced here shows wreckage of the Air Transport plane, City of San Francisco, in which eight persons lost their lives when it crashed against the side of Mount Taylor. This photograph was rushed to Los Angeles by Pacific & Atlantic Photos, thence transmitted via Associated Telephone & Telegraph telephoto wires to Cleveland.—Copyright, 1929, Pacific & Atlantic Photos, Inc.

Ships Outbound

Outbound for ports of Japan and China, the Osaka Shosen Kaisha liner Alabama Maru is expected at Rithet piers from Seattle at 4 o'clock this afternoon.

R.M.S. Niagara is due at Rithet piers from Vancouver about 8.30 o'clock this afternoon to sail for Honolulu, Suva, Auckland and Sydney, according to her usual schedule.

Japanese raw silk shipped to New York by way of Panama is increasing in rivalry with the overland transportation from Pacific ports. This is why Japanese and foreign ships attach importance to the New York freight service. The amount has been gaining especially since the establishment of the New York National Silk Exchange last year. The steamer freight has also changed from the ad valorem basis to the specific one and this fact serves to increase cargo inducement more than ever.

The Cunard Line announces the appointment of Robert H. Blake as general manager and attorney of the company in the United States. Sir Ashley Sparks, who as director and general agent has been the company's chief representative and in active charge of its affairs on this side since January, 1917, will continue to interest himself in and generally supervise the company's interests as resident director, leaving the active management of the business to Mr. Blake.

New Motorship Due October 19 On First Trip

BOUND for Victoria on her maiden voyage in service of the Furness-Pacific Line, the cargo and passenger motorship Pacific Ranger left Manchester yesterday and will arrive here on October 19, according to King Brothers, shipping agents.

Messrs. Stewart Williams, Alfred H. Hebb, Capt. Edward Kelly, Henry H. King, B. P. Schwengers, William M. Allan and E. D. Le Lacheur have been appointed a special reception committee to welcome the vessel. It is planned to throw the liner open to the public following a buffet luncheon.

A delightful cruise among the Gulf Islands by the Ss. Island Princess. Special day excursion rates. Mondays and Thursdays from Victoria and return to Sidney; Thursdays and Fridays from Sidney and return to Victoria; Wednesdays and Saturdays from Victoria and return to Victoria.

GRAY LINE TOURS—756 YATES STREET
Agents for
Alaska-Washington Airways
New Schedule Effective Sunday, September 8
Leaves Seattle 9:30 A.M.; Arrives Victoria 10:15 A.M.
Leaves Victoria 10:45 A.M.; Arrives Seattle 11:30 A.M.
Leaves Seattle 3 P.M.; Arrives Victoria 3:45 P.M.
Leaves Victoria 4:30 P.M.; Arrives Seattle 5:15 P.M.
Fare: $12.50 Each Way
Phone 2900 for Reservations — Express Rates 11c Per Pound

Ocean and Coastwise Movements

Vessel Movements

SEATTLE, Sept. 17—Arrived Curacao, Queen, Alaska, Brookdale, President Cleveland, Diana Dollar, Cricket, Willapa, Tacoma, Sekeskee, Lake Frances, Tulsa Oct, Los Angeles, Port Angeles, San Francisco, Horace Luckenbach, Boston, Westminge, Philadelphia. Sailed Schwaben, Hamburg, Brookdale, Astoria, Willapa, Daisy Gray, Admiral Moser, Los Angeles, H. F. Alexander, San Francisco, Loch Goil, Rotterdam, Frank Lynch, Guaymas, Condor, Horace Luckenbach, West Minge, Tacoma, Rossington Court, New York, Minnesotan, Boston, Separoca, Batavia.

TACOMA, Sept. 17—Arrived Gray, Alaska, Indian City, Yokohama; Rossington Court, Birkenhead. Sailed Willapa, Los Angeles, Alameda, Seward, West Mahawah, Buenos Aires, Port Armstrong, Baltimore, Gray, Brookdale, Seattle, Cricket, San Francisco, Diana Dollar, Manila, Abraham Lincoln, Antwerp; Kewanee, Avon, President Cleveland, Manila.

PORTLAND, Sept. 17—Arrived Point Sur, Mobile; Madras City, Japan; Admiral Dewey, San Francisco; Warwick, Los Angeles, Golden West, Tacoma; Michigan, Manila; New York, Manila; Edna Christenson, San Francisco; P. & Loop, San Francisco; Oyekoh Maru, Aligata. Sailed Heracles, London; Richfield, Los Angeles; Benledi, London; Muanal, San Francisco; Admiral Benson, San Diego; Olympia Maru, Yokohama.

SAN FRANCISCO, Sept. 17—Arrived Admiral Sebree, Port Angeles; Daisy Gadsby, Astoria; Golden Peak, Manila; Port Hrase, Eureka; Nome City, San Pedro; Charlie Watson, Coos Bay; Emma Alexander, Seattle; Admiral Farragut, Portland; Texas, San Pedro. Sailed Rosen, Adelaide; Discoverer, cruise; D. G. Scofield, Brookings; District of Columbia, San Pedro; Admiral Schley, Orleans, Portland; Ruth Alexander, Seattle; Panaman, Boston; Pacific Hemlock, Seattle.

ARRIVED

KOBE, Sept. 16—Chattanooga City, San Pedro.

NEW YORK, Sept. 17—Hawaiian, Portland; Dilworth, San Pedro.

SAVANNAH, Sept. 17—West Katan, Portland.

PHILADELPHIA, Sept. 17—Sheafmead, Vancouver; Bohemian Club, San Pedro.

HAMBURG, Sept. 16—Geestersyk, Portland.

ANTWERP, Sept. 16—Sendaran, Seattle.

SYDNEY, N.S.W., Sept. 15—Ilsarup, Grays Harbor.

MELBOURNE, Sept. 15—Golden Harvest, San Francisco; Parana, Portland.

HONG KONG, Sept. 15—Golden Hind, San Pedro.

SAILED

YOKOHAMA, Sept. 15—Belfast Maru, San Pedro.

NEW YORK, Sept. 17—Illinois, Los Angeles.

NORFOLK, Sept. 17—Willsboro, West Coast.

MOBILE, Sept. 17—Suraileo, Grays Harbor.

PANAMA CANAL, Sept. 16—Passed, bound west Sydney M. Hauptmann, San Francisco; Hanover, San Pedro.

WEATHER REPORT

ESTEVAN—Overcast, fog light, southeast, 29.90, 50, moderate swell.

PACHENA—Fog, light, southeast, 53, moderate.

CARMANAH—Overcast; east; 29.90; light swell.

CAPE BEALE—Overcast, light, southeast, 29.90, moderate.

WIRELESS REPORT

(Estevan, 8 p.m., unless otherwise stated.)

PRINCESS NORAH—At Bechart, 4 p.m., southbound.

PRINCESS MAQUINNA—At Ritherton Bay 4 p.m., northbound.

ROCHELIE—Blubber Bay for San Francisco, 385 miles off San Francisco.

CANADIAN IMPORTER—Panama, for Victoria, 610 miles off Victoria.

C.N.S. MOVEMENTS

CANADIAN IMPORTER—Due from Montreal, September 22.

CANADIAN SEIGNEUR—Due from Montreal, October 16.

CANADIAN WINNER—Due from Montreal, November 16.

CANADIAN PROSPECTOR—En route to Montreal.

CANADIAN RANGER—Loading at Union Bay for Montreal.

CANADIAN MILLER—Due from Montreal, December 16.

CANADIAN COASTER—Due from San Francisco, September 19.

CANADIAN FARMER—On West Coast.

CANADIAN OBSERVER—At Vancouver.

CANADIAN ROVER—Due from San Francisco, September 26.

MAILS FOR GREAT BRITAIN

SS BERENGARIA (via New York)—Mails close September 13, 4 p.m.

SS DUCHESS OF BEDFORD—Mails close September 14, 1 p.m.

SS OLYMPIC (via New York)—Mails close September 15, 4 p.m.

SS REGINA—Mails close September 17, 1 p.m.

Mail for steamers via New York should be so marked.

TRANSPACIFIC MAILS

SEPTEMBER

CHINA AND JAPAN

PRESIDENT GRANT—Mails close September 7, 4 p.m. Due at Yokohama September 20; Shanghai, September 24. Hong Kong, September 27.

EMPRESS OF RUSSIA—Mails close September 12, 8 p.m. Due at Yokohama September 23; Shanghai, September 27; Hong Kong, September 30.

*IXION—Mails close September 16, 12 p.m. Due at Yokohama October 9.

*ALABAMA—Mails close September 18, 4 p.m. Due at Yokohama October 2.

PRESIDENT CLEVELAND—Mails close September 21, 4 p.m. Due at Yokohama October 4. Shanghai, October 8. Hong Kong, October 11.

*ARABIA MARU—Mails close September 26, 4 p.m. Due at Yokohama October 11.

*Mail for Japan only.

AUSTRALIA AND NEW ZEALAND

MAUNGANUI (via San Francisco)—Mails close September 1, 8 p.m. Due at Wellington September 23, Sydney, September 28.

†SIERRA (via San Francisco)—Mails close September 10, 4 p.m. Due at Sydney October 10.

NIAGARA—Mails close September 18, 8 p.m. Due at Auckland October 7; Sydney, October 10.

TAHITI (via San Francisco)—Mails close September 20, 4 p.m. Due at Auckland September 31, Sydney, October 19.

†Mail for Australia only.

UNITED STATES AIR MAIL SCHEDULE

Table Showing Transit Time From Victoria

Eastbound daily, including Sunday. Air mail closing tonight at 11 o'clock.

Boise, Idaho: Arrives day after tomorrow, 8:30 a.m.

Boston, Mass.: Arrives on the fourth day, 8:35 a.m.

*Buffalo, N.Y.: Arrives on the third day, 3:00 p.m.

Chicago, Ill.: Arrives on the third day, 8:45 a.m.

Cleveland, Ohio: Arrives on the third day, 11 a.m.

Dallas, Texas: Arrives on the fourth day, 8 a.m.

Denver, Colo.: Arrives on the third day, 8:20 a.m.

Detroit, Mich.: Arrives on the third day, 12 noon.

Minneapolis, Minn.: Arrives on the third day, 11:40 a.m.

New Orleans, La.: Arrives on the fourth day, 10:30 a.m.

*New York, N.Y.: Arrives on the third day, 6 to 9 p.m.

Omaha, Neb.: Arrives on the third day, 12:30 a.m.

Ottawa, Ont.: Arrives on the fourth day, 7 a.m.

*Philadelphia, Pa.: Arrives on the third day, 7:30 p.m.

*Pittsburgh, Pa.: Arrives on the third day, 1:45 p.m.

St. Louis, Mo.: Arrives on the third day, 8:25 a.m.

St. Paul, Minn.: Arrives on the third day, 11:20 a.m.

Salt Lake City, Utah: Arrives day after tomorrow, 12:30 p.m.

*Toronto, Ont.: Arrives on the third day, 8:30 a.m.

Washington, D.C.: Arrives on the third day, 11 to 3 a.m.

Southbound daily except Sunday. Air mail closing this afternoon at 4 o'clock.

*San Francisco, Cal.: Arrives tomorrow, 3:15 p.m.

*Fresno, Cal.: Arrives tomorrow, 6:15 p.m.

*Los Angeles, Cal.: Arrives tomorrow, 8:15 p.m.

San Diego, Cal.: Arrives day after tomorrow, 8:30 p.m.

Atlanta, Ga.: Arrives on the fourth day, 8:17 a.m.

*For delivery on day of arrival a special delivery stamp will be necessary on letters addressed to these points.

SHIPPING CALENDAR

TO ARRIVE

TOKIWA MARU—From Orient, September 21.

EMPRESS OF ASIA—From Orient, September 21.

PARTHENIA—From England, September 20.

PRESIDENT PIERCE—From Orient, September 23.

LONDON IMPORTER—From England, September 30.

SHIDZUOKA MARU—From Orient, October 6.

PRESIDENT TAFT—From Orient, October 7.

TEUCER—From Orient, October 9.

GLAMORGANSHIRE—From England, October 8.

AORANGI—From Honolulu and Antipodes, October 11.

GRACIA—From England, October 12.

ARIZONA MARU—From Orient, October 14.

EMPRESS OF FRANCE—From Orient, October 15.

YOKOHAMA MARU—From Orient, October 18.

PACIFIC RANGER—From England, October 19.

PRESIDENT JEFFERSON—From Orient, October 21.

AFRICA MARU—From Orient, October 22.

MOVERIA—From England, October 27.

PACIFIC GROVE—From England, October 30.

TOYAMA MARU—From Orient, November 3.

PRESIDENT LINCOLN—From Orient, November 4.

NIAGARA—From Honolulu and Antipodes, November 6.

TO DEPART

NIAGARA—For Honolulu and Antipodes, September 18.

ALABAMA MARU—For Orient, September 18.

IYO MARU—For Orient, September 21.

PRESIDENT CLEVELAND—For Orient, September 21.

ARABIA MARU—For Orient, September 26.

EMPRESS OF ASIA—For Orient, October 5.

PRESIDENT PIERCE—For Orient, October 5.

TYNDAREUS—For Orient, October 8.

AORANGI—For Honolulu and Antipodes, October 16.

EMPRESS OF CANADA—For Orient, October 17.

PRESIDENT TAFT—For Orient, October 18.

SHIDZUOKA MARU—For Orient, October 18.

ARIZONA MARU—For Orient, October 28.

TEUCER—For Orient, October 26.

PRESIDENT JEFFERSON—For Orient, November 6.

YOKOHAMA MARU—For Orient, November 8.

AFRICA MARU—For Orient, November 8.

MANY FISHING SHIP MISHAPS

Worst Summer on West Coast for Casualties Is Experienced by Hardy Navigators of Coastline

MAPLE LEAF DAMAGE IS SET AT $10,000

PORT ALBERNI, Sept. 17.—Never before in the history of the West Coast has there been so many mishaps to small ships as have occurred this Summer.

The Odeon, a twenty-five-ton boat, caught fire late last month and was practically destroyed.

The Ou-Ou-Kinish was destroyed by fire a few days ago. This is a thirty-ton schooner and perhaps one of the most famous operating on the West Coast. It is reported that this boat was used by Stefanson in his effort to locate a northwest passage.

The Havoni, a twenty-ton fishing boat, was destroyed at Sechart a short time ago. The Kismet was badly damaged by fire while tied up to the wharf in this city. The Sally One caught fire and sank last week, resulting in the death of Captain Boydell, of Victoria. The Lena P, a twenty-ton fishing boat, was wrecked in the Alberni Canal last month. The large seine boat, Snow Mountain, of thirty tons register, was wrecked off Clayoquot a short time ago.

The latest ship to come to grief is the seine vessel Maple Leaf, one of the finest fishing boats along the whole of Vancouver Island's coast line. She piled up on Friday off Shelter Arm, damaging her hull to the extent of $10,000. She was later towed to Port Alberni.

Shipping Information

TIDES AT VICTORIA

SEPTEMBER

Date	Time H M	Ht Ft	Time H M	Ht Ft	Time H M	Ht Ft	Time H M	Ht Ft
16	[illegible]	[illegible]	[illegible]	[illegible]	[illegible]	[illegible]	[illegible]	[illegible]
17	[illegible]	[illegible]	[illegible]	[illegible]	[illegible]	[illegible]	[illegible]	[illegible]
18	[illegible]	[illegible]	[illegible]	[illegible]	[illegible]	[illegible]	[illegible]	[illegible]
19	[illegible]	[illegible]	[illegible]	[illegible]	[illegible]	[illegible]	[illegible]	[illegible]
20	[illegible]	[illegible]	[illegible]	[illegible]	[illegible]	[illegible]	[illegible]	[illegible]
21	[illegible]	[illegible]	[illegible]	[illegible]	[illegible]	[illegible]	[illegible]	[illegible]
22	[illegible]	[illegible]	[illegible]	[illegible]	[illegible]	[illegible]	[illegible]	[illegible]
23	[illegible]	[illegible]	[illegible]	[illegible]	[illegible]	[illegible]	[illegible]	[illegible]
24	[illegible]	[illegible]	[illegible]	[illegible]	[illegible]	[illegible]	[illegible]	[illegible]
25	[illegible]	[illegible]	[illegible]	[illegible]	[illegible]	[illegible]	[illegible]	[illegible]
26	[illegible]	[illegible]	[illegible]	[illegible]	[illegible]	[illegible]	[illegible]	[illegible]
27	[illegible]	[illegible]	[illegible]	[illegible]	[illegible]	[illegible]	[illegible]	[illegible]
28	[illegible]	[illegible]	[illegible]	[illegible]	[illegible]	[illegible]	[illegible]	[illegible]
29	[illegible]	[illegible]	[illegible]	[illegible]	[illegible]	[illegible]	[illegible]	[illegible]
30	[illegible]	[illegible]	[illegible]	[illegible]	[illegible]	[illegible]	[illegible]	[illegible]

The time used is Pacific standard for the 120th Meridian west. It is counted from 0 to 24 hours, from midnight to midnight. The figures for height serve to distinguish high water from low water. Where blanks occur in the tables, the tide rises or falls continuously during two successive tidal periods without turning.

The height is in feet and tenths of a foot, measured from the average level of low water.

To find the depth of water on the sill of the Esquimalt drydock at any tide, add 18.9 feet to the height of high water as above given.

To find the depth of water on the sill of the Songhees drydock add 20 feet to the height of high water as above given.

SUNRISE AND SUNSET

SEPTEMBER

Time of sunrise and sunset (Pacific standard time) at Victoria, B.C., for the month of September, 1929.

	Sunrise	Sunset		Sunrise	Sunset
17	[illegible]	[illegible]	24	[illegible]	[illegible]
18	[illegible]	[illegible]	25	[illegible]	[illegible]
19	[illegible]	[illegible]	26	[illegible]	[illegible]
20	[illegible]	[illegible]	27	[illegible]	[illegible]
21	[illegible]	[illegible]	28	[illegible]	[illegible]
22	[illegible]	[illegible]	29	[illegible]	[illegible]
23	[illegible]	[illegible]	30	[illegible]	[illegible]

MOONRISE AND MOONSET

SEPTEMBER

Time of moonrise and moonset (Pacific standard time), at Victoria, B.C., for the month of September, 1929.

Date	Rises	Sets
17	[illegible]	[illegible]
18	[illegible]	[illegible]
(Full Moon on 18th)		
19	[illegible]	[illegible]
20	[illegible]	[illegible]
21	[illegible]	[illegible]
22	[illegible]	[illegible]
23	[illegible]	[illegible]
24	[illegible]	[illegible]
25	[illegible]	[illegible]
26	[illegible]	[illegible]
(Last Quarter on 26th)		
27	[illegible]	[illegible]
28	[illegible]	[illegible]
29	[illegible]	[illegible]
30	[illegible]	[illegible]

Note—These times are correct to within one or two minutes.

Exports from the Port of Calcutta during 1927 reached the value of 1,452,000,000 rupees and imports into the port 858,200,000 rupees, compared with exports and imports at Bombay of 896,000,000 and 850,000,000 rupees respectively during the same period.

Young Pirates Run Afoul of Sea Policemen

FOLLOWING a two-day cruise of Gulf Island waters in the Provincial Police ship P. M. L. 6, Constables Godson and A. Dunbar returned to port yesterday with two youths who are alleged to have stolen Mr. James Woods' new cabin cruiser Miss La Salle from Brentwood.

The youths were discovered on a small island, and will also be accused of stealing two other pleasure craft from Saanich Arm. They will probably face the charges today.

Mrs. J. P. Merriman, 2605 Cook Street, first called the matter to the attention of the Provincial Police when she reported her automobile stolen. The machine was traced to Brentwood, where its occupants stole a dinghy and rowed out to the Miss La Salle. The ship was found abandoned off Galiano Island, out of fuel and in a broken-down condition.

Carries Seattle Air Mail

ABOVE is shown the Boeing flying boat Zephyr, flown by Mr. Percy Barnes between here and Seattle with mail from inbound transpacific liners. Mr. Barnes also brings up last-minute mail for ships bound to Japan, China and the Philippines. He is one of the best-known flying boat pilots on the Pacific Coast and has been in the air since 1912.

Floating Driftwood in New York Harbor Serious Menace

NEW YORK, Sept. 17—The vast amount of driftwood and other obstacles in New York harbor constitutes a serious handicap to navigation and imposes a heavy financial penalty on shipowners, according to Mr. Edwin B. Lapham, vice-president of the Waterways League of America.

During the first five months of this year members of the New York Towboat Exchange paid out $40,000 for new propellers and the cost of fitting them after old ones had been damaged by the drifting debris. But that figure does not begin to approximate the total cost of accidents, Mr. Lapham pointed out, because some mishaps have been so serious that boats have been required to go to drydock, owners thus losing the services of the vessels.

Floating and submerged timbers are such a menace in slips that some coastwise steamers are towed out beyond the pierhead before the engines are started.

Yachtsmen, with their lighter craft, are among the heaviest sufferers. One yachtsman in a single season had twenty-two accidents to propellers in Hell Gate and East River. Another had seven accidents—one daily—in a week. All pleasure boat owners within a twenty-mile radius of New York's City Hall are affected by the floating debris, with night-floating all but eliminated because of the danger.

The Waterway League's aids to navigation committee has made a study of the problem and concluded that most of the drift material comes from four sources. One of these is the boat "graveyard," where several thousand hulls and parts of hulls have been left to the elements. Each Winter these ship skeletons are broken up by the ice floes and the wreckage is forced into harbor channels. Another source is the long, rotted pile, which has slipped its pier, dock, jetty or bulkhead. The latter are not kept in proper condition and replacements of rotted wood have not been made promptly. In the third place, there are tens of thousands of logs, heavy timber and pile butts thrown overboard by builders and repairers of piers, docks and ferry slips. The fourth menace is supplied by steamers and other craft that throw over ships' dunnage, boxes, barrels, kegs, butter tubs, etc. Loading scows for refuse also lose a great deal of debris.

Coastal Sailings Out of B.C. Ports

FOR VANCOUVER

C.P.R. steamer leaves daily at 1:45 p.m.
C.P.R. steamer leaves daily at 11:45 p.m.

FROM VANCOUVER

C.P.R. steamer arrives daily at 2:30 p.m.
C.P.R. steamer arrives daily at 7 a.m.

FOR SEATTLE

Iroquois leaves daily at 10:15 a.m.
C.P.R. steamer leaves daily at 4:30 p.m.

FROM SEATTLE

C.P.R. steamer arrives daily at 12:45 a.m.
Iroquois arrives daily at 9 a.m.

WEST COAST ROUTE

Princesses Norah and Maquinna, alternating, leave for Port Alice 11 p.m., September 11, 16, 21 and 26. The Maquinna takes the sailings of 16 and 26, the Norah, 11 and 21.

SIDNEY-ANACORTES

Ferry leaves Sidney daily for Anacortes 9 a.m. Leaves Anacortes 1:30 p.m.

NANAIMO-VANCOUVER

Princess Elaine leaves Nanaimo 7 a.m. and 2:15 p.m. daily. Makes extra trip on Sundays, leaving Nanaimo 6:15 p.m. Leaves Vancouver daily 10 a.m. and 5:45 p.m. Charmer makes one round trip daily to Vancouver, leaving Vancouver 1 p.m. and Nanaimo 8:45 p.m.

VICTORIA-PORT ANGELES

Auto and passenger ferry Iroquois sails daily for Port Angeles at 10:15 a.m. Leaves Port Angeles at 7:30 a.m.

PRINCE RUPERT ROUTE

Union Steamships leave Vancouver every Tuesday at 8 p.m. for Alert Bay, Port Hardy and Prince Rupert. Leave every Friday at 9 p.m. for Prince Rupert, Stewart and Anyox. Leave every Thursday at 2 p.m. for Ocean Falls and Bella Coola.

GULF ISLANDS

Island Princess leaves Victoria 7:15 a.m. Mondays and 8 a.m. Thursdays for Sidney, via Gulf Islands. Island Princess leaves Sidney 8:15 a.m. Tuesdays and Fridays for Victoria, via Gulf Islands. Island Princess leaves Victoria 8 p.m. Wednesdays and Saturdays for Gulf Islands. Princess Royal leaves Victoria 11 a.m. Tuesdays for Vancouver, via Gulf Islands.

QUEEN CHARLOTTE ISLANDS ROUTE

Canadian National Steamships. Fortnightly from Vancouver.

OBSERVATORY INLET ROUTE

Canadian National Steamships leave Vancouver for Prince Rupert, Stewart and Anyox, 8 p.m. Mondays. Leave for Prince Rupert, Ketchikan and Stewart, 8 p.m. Thursdays.

VANCOUVER-OCEAN FALLS-PRINCE RUPERT

Weekly, Princess Mary leaves Vancouver 2 p.m. Wednesdays. Canadian National Steamships Mondays and Thursdays at 8 a.m. from Vancouver.

POWELL RIVER AND COMOX

C.P.R. steamer Princess Royal calls from Vancouver midnight on Tuesdays, Thursdays and Saturdays.

ALASKA AND NORTHERN BRITISH COLUMBIA

Canadian National Steamships: Thursdays, 8 p.m. from Vancouver for Ketchikan. Canadian Pacific Steamships leave Victoria September 18 and 25 and October 4, 16 and 27.

SEAPLANE SERVICE

Leaves Victoria for Seattle daily at 10:45 a.m. and 4:30 p.m. Leaves Seattle for Victoria 9:30 and 3 p.m.

LUMBER MOVEMENT

Arriving at Brentwood Bay at 8 o'clock yesterday morning, the Norwegian motorship Chris Knudsen, Captain Aanonsen, left for Crofton at 6:30 o'clock in the evening after loading 600,000 feet of railway ties for England. She will complete at Crofton.

King Brothers report Ss. Temple Lane due here on Thursday morning to load lumber for the West Indies.

WEST COAST SERVICE

The steamer Princess Norah will leave for Port Alice and way ports at 11 p.m., September 21. The steamer Princess Maquinna will leave for Port Alice and way ports at 11 p.m. September 16 and 26.

SPECIAL TRIP FOR SEAPLANE

Victorian Brings Up Mr. H. F. Alexander, President of Pacific Steamship Company, Through Smoke

HAZY AIR PREVENTS REGULAR SCHEDULE

While weather conditions over Puget Sound and British Columbia waters yesterday interfered with the regular schedule of the Alaska-Washington-B.C. Airways, Ltd., seaplane, Victorian, a special trip was made for Mr. H. F. Alexander, president of the Pacific Steamship Company.

Mr. H. F. Alexander was most anxious to attend the banquet to Canadian Pacific Railway officials last evening. This was only arranged after telephone correspondence with Mr. H. B. Olsen, Victoria representative, who fortunately was able to inform the Seattle office that the westerly wind which came up shortly after 3 o'clock yesterday afternoon, the regular hour of departure from Seattle, had dispersed some of the smoke, and visibility was fair.

Leaving the Sound city at 4:15 o'clock, the plane landed in Victoria forty-five minutes later, traveling by compass, although the water was visible all the way. Accompanying Mr. Alexander as his guest was Mr. W. H. Bowman, a prominent insurance man of Seattle, while Captain Alex Holden, vice-president of the Alaska-Washington Airways Company, and Mr. J. Sparling, president of the Business Analysts, Inc., financial experts, and a member of the executive committee of the flying concern, were also aboard. Captain Gordon McKenzie, the regular pilot, was at the controls.

EIDER WAITS FOR TOW TO SEATTLE

CORDOVA, Alaska, Sept. 17.—The Coastguard cutter Unalga left today for Cykoff Bay to take the bureau of fisheries boat Eider in tow for Seattle. The Eider lost her rudder on a reef off St. George Island and has been in tow of the Coastguard cutter Chelan.

CANADIAN PACIFIC TRAIN SCHEDULES

The "IMPERIAL," 8.00 p.m. daily to Montreal direct, also carries through standard sleeper to Chicago.

The "TORONTO EXPRESS," 8.00 a.m. daily to Toronto, making connection to Montreal.

The "TRANS-CANADA LIMITED," 8.30 p.m. daily, all-sleeping-car train to Toronto and Montreal. (Last train from Vancouver, September 28, 1929.)

Summer Excursion fares in effect until September 30; final return limit, October 31, 1929.

Black Ball Ferries
PUGET SOUND NAVIGATION CO.
Present Ferry Schedules
Steamer IROQUOIS, Victoria to Port Angeles, daily at 10:15 a.m. Returning, Steamer IROQUOIS leaves Port Angeles at 7:50 a.m., arriving Victoria at 9 a.m.
Steamer CITY OF ANGELES, Sidney to Anacortes, daily at 9 a.m., calling at Orcas. Returning, Steamer CITY OF ANGELES leaves Anacortes daily at 1:30 p.m., calling at Orcas and arriving at Sidney 5 p.m.
Information and Tickets from E. E. BLACKWOOD, Agent, 912 Government Street, Phone 7106; H. S. HOWARD, Agent, C.P.R. Wharf, Phone 151

to JAPAN
CHINA and the PHILIPPINES
bridging the Pacific with the NYK LINE
NEW SHIPS
... sailing from Seattle on December 24, next, the Siberia Maru of the N. Y. K. Line will inaugurate a new fast service to the Orient via the Great Circle Route.
FAST SERVICE
... in step with the progress of transportation, the Nippon Yusen Kaisha is augmenting its service from Seattle and Victoria to Japan, China and the Philippines. Six new palatial motor vessels will be added to the service between this country and the Orient within the next year. The $6,000,000 Asama Maru, first of the new motorships, sails from San Francisco November 6.
LOW RATES
Seattle to Yokohama .... $195 up
Seattle to Shanghai .... $240 up
Seattle to Hongkong and Manila $260 up
Reservations Should Be Made Well in Advance.
Nippon Yusen Kaisha
Japan Mail Steamship Co.
1404 Fourth Ave. Seattle, Wash.
916 Government St., Victoria, B.C.
NYK

Opening Ceremony at Fair At Saanichton Is Today

Hon. W. Atkinson, Minister of Agriculture, to Officiate at Sixty-First, Annual Exhibition—Fair Is Once More Best on Record

SAANICHTON, Sept. 17.—Tomorrow afternoon at 2 o'clock, Hon. W Atkinson, Minister of Agricultural, will formally open the sixty-first annual exhibition of the North and South Saanich Agricultural Society.

This fair, the oldest in Western Canada, has from a very small beginning become, as the district developed, one of the most important in the province. Each year the number of entries increase, and the wonderful display now gathered at the Agricultural Hall has certainly justified the directors' expectations that this year's Fair would be the best in the history of the society.

In the main building there is a fine display of fruit, vegetables, grain, etc., but owing to the drought these are perhaps not up to the usual standard. In the floral section the exhibits are unusually fine. A remarkable display of flowers by A. E. Horner and the Randy Nurseries covers the stage. The women's work and children's exhibits, which are displayed on the balconies, show a marked improvement. There is also a very unusual display of amateur photography.

In the Indian department the exhibits show great improvement, some of the fruit exhibits being really excellent. The basket work done by them is also very good.

COMPETITION KEEN

The competition for the Burbidge and J. R. Scoby Cups is very keen. The cattle sheds are filled with a number of very fine entries, which, with the horses, will be judged in the open ring during the afternoon. The poultry houses, which have been enlarged, are filled to capacity showing the importance of the poultry industry on the peninsula. Mr. W. Haggar, Dominion Government egg expert, complimented the directors on the excellent display of eggs, saying that they compared favorably with any of the exhibits at any of the class "A" fairs held in the province.

The Highland dancing contest, always a great attraction, promises to be especially good this year. Music will be supplied in the grounds during the afternoon by Professor Heaton, while Mr. T. Walker, with his radio, will provide entertainment within the building.

Lunch and tea will be served by the Ladies' Aid of Sidney. Judging results so far follow.

LIST OF AWARDS

GRAINS, GRASSES, ETC.

Fall wheat, half bushel—1, G. Malcolm, 2, E. Buss

White oats, half bushel—1, W. D. Michell & Sons, 2, G. Malcolm.

Field peas, colored, half bushel—1, D. H. Heyer.

Barley, half bushel—1, D. H. Heyer.

Beans, 10 lbs.—1, Mrs. G. A. Nunn; 2, Mrs. W. G. De Rousie.

Corn, Northwest Dent, 15 stalks—1, C. R. Wilson; 2, D. H. Heyer.

Corn sheaf, any other variety, 15 stalks—1, G. Malcolm.

Sheaf oats, not less than 8 inches in diameter—1, D. H. Heyer, 2, G. Cliff.

Sheaf wheat, not less than 8 inches in diameter—1, D. H. Heyer; 2, E. Buss.

Sunflowers, 2 stalks forage—1, J. A Nunn.

Thousand Kale, 1 plant—1, G. Cliff

Special, donated by Whitby & Blake, baling experts, West Road, for best bale of timothy hay—1, W D Michell & Sons; 2, F. H. Lindsay

Best bale of timothy and clover hay—1, W. D. Michell & Sons; 2, J. J. Young.

Turnips, Swede, 5—1, Mrs. Gavin Jack, 2, G. Cliff

Mangels, Sludstrul, 5—1, H. Pistell, 2, Mrs. N. McGillivray.

Mangels, long red, 5—1, Mrs. Mowat, 2, H Pistell.

Mangels, yellow intermediate, 5—1, H Pistell; 2, E. Buss.

Mangels, Globe, 5—2, McClure & Son.

Mangels, sugar, 5—1, H. Pistell; 2, G Cliff

Pumpkins, 1, heaviest—1, Mrs. W G De Rousie

Squash, 1, heaviest—1, T. N Deveson; 2, J A. Nunn

Carrots, white long, 5—1, W. G Flight; 2, H Pistell.

Carrots, red intermediate, 5—1, J F Schofield, 2, W. D. Michell & Sons

Carrots, yellow, 5—2, W G Flight.

Carrots, long red, 5—1, W. G. Flight, 2, J. A Nunn.

Carrots, intermediate white, 5—1, W. G. Flight; 2, J A. Nunn.

Cabbage, 1, largest—1, T. N. Deveson; 2, G. Litle.

Sugar beets, 5—1, J. A. Nunn.

POTATOES

Special, given by the South Saanich Farmers' Institute, for best exhibit of 25 lbs. of potatoes of any variety; second prize donated by W. D. Michell—1, F. T. Tapscott; 2, W. D. Michell & Sons.

Potatoes, White Early St George, Early Surprise or Irish Cobbler, 25 lbs.—2, W. D. Michell & Sons.

Any other variety early potato—1, G. Cliff; 2, W. D. Michell & Sons.

Potatoes, Sir Walter Raleigh, 25 lbs.—1, W. D. Michell & Sons.

Potatoes, Burbank, 25 lbs.—1, Mrs Gavin Jack.

Potatoes, Netted Gem, 25 lbs.—1, F. T Tapscott; 2, G Little.

Potatoes, Up-to-Date, 25 lbs—1, G. Cliff; 2, W. D. Michell & Sons.

VEGETABLES

Turnips, White Globe, table use—1, G Little.

Turnips, yellow, 6—1, G. Little.

Carrots, short—1, W. D. Michell & Sons, 2, G. Little.

Carrots, intermediate—1, T. N. Deveson; 2, G. Little.

Carrots, long—1, C. E. Jeffery; 2, F. Moules.

Parsnips, Hollow Crown, 5—1, C. E. Jeffery; 2, J. E Nunn.

Summer cabbage, 2—1, J. S. Schofield; 2, W Flight.

Winter cabbage, 2—1, G. Little; 2, T N. Deveson.

Red cabbage, 2—1, T. N Deveson, 2, W G. Flight.

Savoy cabbage, 2—1, T. N. Deveson; 2, W. G. Flight.

Brussels sprouts, 2 stalks—1, T. N. Deveson.

Lettuce, Cos, 2—1, T. N. Deveson; 2, H. Pistell.

Lettuce, cabbage, 2—1, T. N. Deveson; 2, G. Little.

Cauliflower, 2—1, G. Little; 2, T. N. Deveson.

Onions, white, 5—1, J. A. Nunn; 2, T. N. Deveson.

Onions, yellow or brown, 5—1, W L Lea, 2, F. T. Tapscott; 3, G. T. Scholefield.

Onions, red, 5—1, J. A. Nunn; 2, G. Little.

Onions, white pickling, 1 quart—1, G. Neeves; 2, G. Little.

Onions, red pickling, 1 quart—1, G. Little; 2, W. G. Flight.

Shallots, 12—1, G. Malcolm; 2, G Neeves

Sweet corn, yellow, 5 ears—1, J. J. Young; 2, H. Pistell.

Beets, long, 5—1, H. Pistell; 2, G. Little.

Beets, Globe, 5—1, G. T. Scholefield; 2, H. Pistell.

Celery, 2 bunches—1, G. Neeves; 2, T. N. Deveson

Squash, Hubbard, 1—1, Mrs. W. G. De Rousie; 2, J. A. Nunn.

Vegetable marrow, green, 1—1, G. Little; 2, T. N. Deveson.

Vegetable marrow, white or yellow, 2—1, W. D. Michell & Son, 2, Mrs W. H. Brown.

Muskmelon, 2—1, Mrs W. McLean; 2, Mrs. Gavin Jack

Squash, any other variety, 2—1, F. Tapscott; 2, G. Neeves.

Pumpkins, 2—1, W. G. De Rousie; 2, Mrs. McGilliven.

Citrons, 2—1, G. Malcolm; 2, F. Tapscott

Curly kale, 2 heads—1, T N Deveson; 2, H. Pistell.

Leeks, 6—1, T. N. Deveson; 2, G Little.

Tomatoes, grown under glass, 6—1, Mrs. McGillivery; 2, G. Little.

Tomatoes, grown in open, 6—1, R S Anderson; 2, G. Little.

Cucumbers, grown in open, 2—1, J. A Nunn; 2, G. Little.

Cucumbers, pickling, 1 quart—1, F Tapscott; 2, G. Little.

Special, donated by W J Savory, Victoria, for 2 large onions—1, W. L Lee, 2, C. E. Jeffery.

Special, collection of vegetables, not to exceed 15 distinct named varieties; first, J. W Tolmie Silver Challenge Cup and miniature cup, donated by Hon. S. F. Tolmie, Premier of British Columbia, which becomes the property of the owner—1, T. N Deveson; 2, G. Little, 2, W. G. Flight.

APPLES

Fall Varieties

Five Gravenstein—1, D. H. Heyer; 2, Miss A. Sluggett.

Five Alexander—1, Tanner Bros.; 2, Mrs. E. Jones.

Five Wealthy—1, D. H. Heyer; 2, Tanner Bros.

Five Snow—1, D. H. Heyer; 2, Miss A. Sluggett.

Five McIntosh Red—1, D. H. Heyer; 2, Miss White-Birch.

Five any other variety—1, F. H. Lindsey; 2, Miss B M Deacon.

Winter Varieties

Five King of Tompkins County—1, Tanner Bros; 2, D H Heyer.

Five Yellow Bellflower—1, D. H Heyer; 2, Tanner Bros.

Five Baldwin—1, Tanner Bros; 2, E. Buss.

Five Golden Russet—2, D. H Heyer.

Five Belle de Boskoop—1, Tanner Bros, 2, A. W. McClure & Son.

Five Ontario—1, D H. Heyer.

Five Blenheim Orange—1, W Bickford & Son; 2, A. W. McClure & Son.

Five Canada Reinette—1, E. Buss, 2, Tanner Bros

Five Jonathan—1, Tanner Bros, 2, D. H. Heyer.

Five Ribston Pippin—1, D. H. Heyer; 2, Mrs C. White-Birch.

Five Rhode Island Greening—1, Tanner Bros.

Five Wagner—1, D H Heyer; 2, F H. Lindsay.

Five Grimes Golden—1, D. H. Heyer; 2, Tanner Bros.

Five Cox Orange—1, W. Bickford & Son; 2, N C. Oldfield.

Five Winter Banana—1, D. N. Never; 2, R. H. Ellis.

Five any other Winter variety—1, H. D. Coton; 2, D H Heyer

Collection of apples, five of each variety, named, not more than six varieties; commercial value, quality and weight considered in judging—1, D. H. Heyer; 2, Tanner Bros.

BOXED FRUITS

Wealthy, 1 box—1, Tanner Bros.

Gravenstein, 1 box—1, E. Buss; 2, McClure & Son.

King of Tompkins County, 1 box—1, Tanner Bros.

Jonathan, 1 box—3, Tanner Bros.

Any other variety, 1 box—1, Tanner Bros.

Special for best packed box of apples, any variety, donated by B Wilson Company, Victoria—1, A. W. McClure & Son

PEARS

Five Beurre Bosc—1, H. D. Coton; 2, Mrs. White-Birch

Five Louise Bonne de Jersey—1, G. T Scholefield; 2, D. H Heyer

Five Beurre Clairgeau—1, Mrs. B. M. Deacon; 2, D. H. Heyer.

Five Dr Jules Guyot—1, Mrs. C. E. White-Birch.

Five Boussock—2, Fred T. Tapscott.

Five Bartlett—1, Miss A Sluggett; 2, Tanner Bros.

Five any other variety—1, Miss B. M Deacon; 2, D. H Heyer.

Special for best collection of pears, 5 of each variety; donated by West Saanich Mercantile Company—1, Mrs. C. E White-Birch; 2, Miss B. M Deacon.

PLUMS, ETC.

Twelve Yellow Egg—1, D. H. Heyer.

Twelve Coes Golden Drop—2, Mrs. C. E. White-Birch.

Twelve Pond's Seedling—1, H. C. Oldfield; 2, Tanner Bros.

Twelve Grand Duke—1, Mrs. W. J. Barker.

Twelve Damson—1, Mrs. W. J. Barker; 2, J. A. Nunn.

Twelve Italian Prune—1, T. N. Deveson; 2, D. H. Dyer.

Twelve best any other prune—1, Mrs. W J. Barker.

Twelve Hyslop Crabapple—1, F. Moulee, 2, H. C. Oldfield.

Five peaches—1, C. E. Jeffery; 2, Mrs. J. P. Sarsiat.

Five quinces, any variety—1, R. E Nimmo & Son, 2, H. C. Oldfield.

Plate walnuts—1, J. F Scholefield; 2, R. E. Nimmo & Son.

FLOWERS

Open to Amateurs Only

Begonias, flowering, 1 plant—1, Mrs D. H. Heyer.

Best potted plant suitable for dining-room table—1, Mrs. J. J. White, 2, Mrs. J W. Sluggett.

Fern, any variety, any age—Mrs. De Rousie.

Best single geranium—1, Fred Hendy.

Best collection of dahlias, decorative, not more than 6—1, E Westly Cowell; 2, Mrs. J. S. Clark.

Best collection of dahlias, cactus, not more than 6—1, E. Westly Cowell, 2, Mrs. C. W. Newberry.

Best collection of hybrid cactus dahlia, not more than 6—1, E. W Cowgell; 2, Mrs J S. Clark.

Best collection of dahlias, including all varieties—1, Mrs. J. S. Clark; 2, E. W Cowell.

Asters, best collection, not more than 12 blooms—1, Mrs. A. M. Scott; 2, G. Neeves.

Sweet peas, best collection, limit 6 varieties—1, Mrs. E. Critchley; 2, Mrs. J. P. Sarsiat.

Chrysanthemums, 3 varieties, 3 blooms of each—1, Mrs. J. S. Clark; 2, Mrs. A. M. Scott.

Stocks, best bowl collection—1, Mrs. J. T. Harrison; 2, Mrs. Scott.

Pansies, best collection—1, Miss W. Borden; 2, Mrs. W. G. De Rousie.

Carnations, best collection—1, G. Neeves; 2, Mrs. J. T. Harrison

Best bowl of flowers, 25 blooms of one or more varieties—1, Mrs. J. T. Harrison; 2, Mrs. E W. Darcus.

Best bowl of roses—1, Mrs. J. J. White; 2, Mrs J. T. Harrison.

Best table bouquet in vase—1, Mrs. Harrison; 2, Mrs. W. McLean.

Best collection of snapdragons—1, Mrs. J. T. Harrison.

Best collection of cosmos—1, Mrs. J T. Harrison; 2, Mrs. W. McLean.

Best collection of annuals, other than those already in list, one of each variety—1, Mrs. J. T. Harrison; 2, Mrs. J, S. Clark.

Best collection of perennials, other than those in list, one of each variety—1, Angus McKay, 2, Mrs. J. J. White.

Special, donated by George Little, for best bowl of sweet peas (for ladies only)—1, Mrs. E Critchley, 2 Mrs. J. J. White; 3, Mrs. J. G. Nunn.

Special, donated by McTavish Brothers, gladioli growers, Victoria for best 8 blooms gladioli—1, Angus McKay; 2, Mrs. A M. Scott.

JAMS, BOTTLED FRUITS, ETC.

Special, donated by H. E. Tanner, for collection of jams, 4 varieties, one quart of each; first prize, $3, second prize, $2, third prize, $1—1, Mrs. A. R. Anderson; 2, Mrs. W. J. Barker

Special, donated by W. H. Malkin Company, Limited, Victoria branch, for quart of rhubarb (bottled fruit)—1, Mrs. E. W. Darcus, 2, Mrs. L. H. McQueen.

Quart apricots, bottled—1, Mrs. L. H. Hefer, 2, Mrs. W. G De Rousie

Quart raspberries, bottled—1, Mrs. W J. Barker; 2, Mrs. W G. De Rousie.

Quart wild blackberries—1, Mrs W. J. Barker, 2, Mrs. W. G. De Rousie.

Special, donated by W H Malkin Company, Limited, Victoria branch, for quart of strawberries (bottled fruit)—1, Mrs. H. E Tanner; 2, Mrs. E. W. Darcus.

Quart Gooseberries, bottled—1, Mrs W J Barker; 2, Mrs De Rousie

Quart of pears, bottled—1, Mrs De Rousie, 2, Mrs L. H. McQueen

Quart of plums, bottled—1, Mrs W J. Barker, 2, Mrs L H McQueen

Quart of peaches, bottled—1, Mrs. L. H. McQueen, 2, Mrs. W. J. Barker

Quart of cherries, bottled—1, Miss B Butler, 2, Mrs McQueen.

Quart of peaches, bottled—1, Mrs. Darcus, 2, Mrs. De Rousie

Marmalade, orange, 1 pint jar—1, Mrs Darcus, 2, Mrs W. J. Barker

Pint mustard pickles—1, Mrs C W. Newbury, 2, Mrs W. G. De Rousie

Pint of pickled white onions—1, Mrs W G. De Rousie; 2, Mrs. L H. McQueen.

Pint of plum chutney—1, Mrs A. McKenzie; 2, Mrs. L. H McQueen.

Pint of tomato catsup—1, Mrs J. W. Sluggett; 2, Mrs. W G. De Rousie.

Best canned chicken, in quart fruit jars—1, Mrs L. Hafer, 2, Mrs. L H McQueen

Best canned salmon, in quart fruit jars—1, Mrs L. H McQueen; 2, Mrs. W. G De Rousie.

Best canned beef, in quart fruit jars—1, Mrs. W. G. De Rousie; 2, Mrs McQueen.

Quart of bottled string beans—1, Mrs. R S Anderson, 2, Mrs. L. H. McQueen.

Quart of bottled peas—1, Mrs W G De Rousie; 2, Mrs. L. H. McQueen.

Quart of bottled whole tomatoes—1, Mrs. W. G. De Rousie; 2, Mrs. L H. McQueen.

Quart of bottled corn, off cob—1, Mrs L. H. McQueen; 2, Mrs. W. J. Barker.

Special: Best collection of canned vegetables, six quarts. Donated by Royal Oak Women's Institute—1, Mrs. De Rousie; 2, Mrs. McQueen

Special: Best collection of small fruits, put up in quart jars, six varieties, not to be done by steam pressure. Donated by Saanich Fruitgrowers' Association, Keating, B.C.—1, Mrs J J. Young; 2, Mrs. E W Darcus.

Special: Best collection of fruit jellies, six varieties, to be shown in jelly pars. Donated by West Saanich Women's Institute, 2nd prize donated by Central Creameries, Ltd., Victoria, 5 lbs "Our Own Brand" butter—1, Mrs. A. R. Anderson; 2, Mrs Darcus.

Special: Best quart jar of loganberries. Donated by Growers' Wine Co. Victoria—1, Mrs H E. Tenner; 2, Mrs. J. J. Young.

Special: Best pint jar loganberry jam. Donated by Growers' Wine Co. Victoria—1, Mrs H E. Tanner; 2, Mrs R. S Anderson.

DAIRY PRODUCE AND HOUSEHOLD ARTS

Eggs

One dozen specials, white—1, O. H Bowden, 2, S O Fox

One dozen specials, other than white—1, Brian Hoole; 2, F. Butler

One dozen extras, white—1, O. H. Borden; 2, Mrs. W H. Brown.

One dozen extras, other than white—1, Mrs. A. G. Jackson. 2, Brian Hoole.

One dozen firsts, white—1, Mrs. A Adam; 2, O. H. Borden.

One dozen firsts, other than white—1, Mrs A. G. Jackson; 2, R. S Anderson.

Three dozen specials, white—1, O. H. Borden; 2, Miss E Gwynne

Three dozen specials, other than white—1, Mrs. A. G. Jackson.

Three dozen extras, white—1, O. H. Borden; 2, Miss E. Gwynne

Three dozen extras, other than white—1, Mrs. A G. Jackson.

Three dozen firsts, white—1, Miss E. Gwynne, 2, O. H Borden.

Three dozen firsts, other than white—1, Mrs. A. G. Jackson.

Best three dozen exhibited—1, Miss E. Gwynne.

Special: Donated by W. A Jameson Coffee Co., Victoria, for best one dozen eggs exhibited. Two 2½-lb tins "Feather-weight" Baking Powder—1, Mrs A. G Jackson.

HONEY

Honey in jars—1, C. E. Jeffery; 2, Mrs. L. H. McQueen.

Honey in comb—1, C E. Jeffery.

LADIES' WORK

For Amateurs Only

Embroidered table centre, white—1, Mrs E. Blichfeld, 2, Miss M. Michell.

Embroidered table centre, colored—1, Miss Janet Sherring; 2, Miss Ida Heyer

Tea cloth with crochet border—1, Mrs. G. Bickford; 2, Mrs. A Adams.

Embroidered tea cloth—1, Mrs. E Blichfeld, 2, Miss M Michell.

Embroidered pillow slip, pair—1, Miss W Borden; 2, Miss M. Michell

Best embroidered sofa cushion, made up—1, Mrs. E. Oakes; 2, Miss D. Dukin.

Embroidered guest towel—1, Miss W Borden, 2, Miss M Michell

Crochet doyley—1, Mrs. A Adams; 2, Mrs E. Blickfeld

Bedspread, any design—1, Miss D. Dukin, 2, Miss Elsie Mowat.

Hand-made rug—1, Mrs. H. Oldfield.

Luncheon set—1, Mrs. E. Critchely: 2, Miss Mowat.

Buffet set—1, Mrs. E. Blickfeld; 2, Mrs. A. M. Scott.

Cut work—1, Miss M. Michell; 2, Miss E Mowat.

Lady's smock—1, Miss Janet Sherring.

Lady's embroidered apron—1, Mrs E. Critchely; 2, Miss Dukin.

Nightgown with crochet yoke—1, Miss J. Sherring, 2, Mrs. DeRousie

Best collection of 9 handkerchiefs with crochet edges—1, Miss Alma Heyer; 2, Mrs. De Rousie.

Best garment made of flour or sugar sacks—1, Mrs. A. Adam; 2, Mrs. De Rousie.

Best piece applique—1, Miss A. Heyer; 2, Mrs. A. J. Mowat.

Three articles embroidered and 2 crochet work—1, Mrs. E Blickfeld; 2, Miss M. Michell.

Vanity set—1, Miss Dorcas Dukin; 2, Mrs E. Critchely.

Bureau scarf—1, Miss Margaret Michell; 2, Miss W Borden.

Best specimen of beadwork—1, K. Rand; 2, Mrs. W G. De Rousie

Special, donated by Lake Hill Women's Institute, for best made man's shirt—1, Mrs. D H. Heyer.

Special, donated by Mrs. F. Lindsay, Brentwood Bay. For best morning house dress. Cost of material not to exceed $1.50. Bill for same to be pinned to dress—1, Mrs. W. G. De Rousie.

Special, Mrs. E Rochon, of Mount Newton, $5 for exhibitor securing most points in this section—1, Miss Margaret Michell.

BOYS' AND GRILS WORK

(From 14 to 18 Years)

Best bunch of flowers, beaded—Winnie Polson.

BOYS' AND GIRLS' WORK

(Under 14 Years)

Darned stocking—1, Rosalie Butler; 2, Alberta Critchely.

Dressed doll—1, Lorna Thomson; 2, Jennie Nicholet.

Best wool flowers—All entries to received prizes.

Embroidered guest towel—1, Rosalie Butler, 2, Alberta Critchely.

WOOL EXHIBITS

Wool comforter—1, Mrs W. G. De Rousie, 2, Mrs. D. H Heyer

Knitted Socks—1, Mrs G. Willerton; 2, Mrs. Gavin Jack

Darned socks or stockings—1, Mrs. McGillivary; 2, Mrs. A. Adam.

Criss-stitch in wool—1, Mrs. McQueen.

AMATEUR PHOTOGRAPHY

Best collection, not more than 8 farm or animals scenes, taken by amateur. Given by Victoria Book & Stationery Co., Victoria—1, B. Butler, 2, Mrs. B. M. Deacon.

Child life—1, Donald McDonald, 2, Mrs. C. N Gillan.

Provincial scenes, 6—1, Mrs. B M. Deacon; 2, Mrs. W. G. De Rousie

Local scenes, 6—1, Miss Evelyn Gwynn; 2, Miss Ida Heyer.

Enlargements, uncolored, 2—1, Mrs. B M Deacon; 2, Mrs. E. Critchely.

A DOZEN different things may cause a headache, but there's just one thing you need ever do to get immediate relief. Aspirin is an absolute antidote for such pain. Keep it at the office. Have it ready in the home. Those subject to frequent or sudden headaches should carry Aspirin in the handy pocket tin. Until you have used it for headaches, colds, neuralgia, etc., you've no idea how much Aspirin can help. It means quick, complete relief to millions of men and women who use it every year. And it does not depress the heart.

ASPIRIN

Aspirin is a Trademark Registered in Canada

T. N. HIBBEN & CO. CHANGES HANDS

Mr. Harold M. Diggon Acquires Book and Stationery Store Which Dates From 1858

Yesterday Mr Harold M. Diggon, the owner of Diggon's Limited, announced that he had recently purchased the old established firm of T. N. Hibben & Company, which has the reputation of conducting the largest book store on the Pacific Coast, north of San Francisco.

Mr. W H. Bone and Major J. P Hibben will remain in charge of the business, which will continue to operate under the name of T. N Hibben & Company. The store will be entirely renovated and a high-class lending library installed. While Diggon's Limited will continue to supply all kinds of commercial stationery, Hibben & Company will carry books and general stationery.

The latter firm has been in existence since the year 1858, and its ledgers run back seventy-one years to the days before the Civil War in the United States.

Mr Diggon, who served in the South African War, came to Canada in the year 1903. After spending some time in Winnipeg and Moose Jaw he went to Calgary, where he organised the Western Lithographing Company. In the year 1906 he came to Victoria and was connected with The Colonist, afterwards moving to Vancouver, where he opened up a printing business. At the end of two years he disposed of his interests in Vancouver and returned to Victoria.

In the year 1912 he acquired the goodwill of a printing business situated in the basement of the Pemberton Building. Three years later he move to the Yates Street location now occupied by the Metropolis Hotel, and started a stationery business. It was in 1919 that he moved to his present premises on Government Street, where he has carried on a successful commercial stationery and printing business ever since.

A young man while on a walking tour found himself skirting the borders of a very large estate. After covering some distance he came to an isolated cottage, where he made inquiries as to the chance of a meal. The only inmate of the cottage (an old lady)' was quite agreeable, and asked him what he would prefer.

"Could I have a couple of poached eggs?" asked the traveler.

"I'm sorry," replied the woman, "that I have no eggs; but" (here she whispered confidentially) "I can give you a good dinner of poached pheasant!"

Store News This Morning

Silk Knit Dresses

Sizes 36 to 44

$6.90

A Selection of Smart Silk Knit Dresses in printed designs and polka dot effects. Many attractive colorings to choose from, both light and dark shades. Skirts are pleated, have belts. Some with vestees, others with novelty collars and jabots. Special this morning, each, **$6.90**

—Mantle Dept., 1st Floor

Excellent Values in

RAYON LINGERIE

Rayon Silk Nightgowns in lace-trimmed or tailored effects, made with square or round necklines and shown in Nile, flesh, peach, maize, orchid and coral. Priced at, each **$1.59**

Lace-Trimmed Rayon Silk Bobettes in shades of coral, peach, orchid, Nile, canary, flesh and white. Priced at, a pair .... **98¢**

—Whitewear, 1st Floor

GIRLS' CORSELETTES

Side-Hook Corselettes of cotton brocade, lightly boned across diaphragm and shown with elastic insets in the sides and four hose supporters. Each .... **89¢**

Corselettes of rayon-striped cotton, medium length, lightly boned and with four hose supporters. Priced at, each **$1.25**

—Corsets, 1st Floor

CHILDREN'S SCHOOL HOSE

Wool and Cotton Golf Hose in a good range of shades. The neat cuff tops are in contrasting colors. Sizes 6½ to 8½. A pair .... **29¢**

Heavy Cotton Golf Hose in wide ribbed effects, with neat cuff tops in contrasting shades. In fawn, brown and black. Sizes 7 to 10. A pair .... **39¢**

Silk and Lisle Three-Quarter Hose in narrow ribbed effects with neat turn-over tops in self colors. Shown in camel, sunset, shell and white. Sizes 6½ to 9½. A pair, **65¢**

—Lower Main Floor

Natural Pongee A Yard, 39c

A fine quality Pongee, in clear weave. Suitable for dresses or draperies. 33 inch. A yard, **39¢**

—Silks, Main Floor

40-Inch Navy Serge

A good grade Serge, suitable for skirts, suits or bloomers. Special value, a yard.. **$1.25**

—Dress Goods, Main Floor

Clearance of Girls' Wash Dresses

Broken sizes in Girls' Dresses of prints, broadcloth and gingham. Small sizes with bloomers to match. Sizes 2 to 12 years. Special at **79c**

Girls' Smart Wash Frocks of prints and plain or striped broadcloth. Small sizes with bloomers. Sizes 2 to 14 years. Priced for quick selling at **$1.25**

—Children's Wear, 1st Floor

Children's Slickers Each, $2.95

A great assortment of Slickers in shades of yellow, blue, green, red, navy or brown. Shown with velvet collars and leather straps. Sizes 6 to 16 years. Special at, each, **$2.95**

—Children's Wear, 1st Floor

Broadcloth Over-Blouses

Women's Over-Blouses of fine quality broadcloth, buttoned down front and made with Peter Pan collars, long sleeves, link cuffs and plain hem at base. In white only. Price, each **$1.95**

—Blouses, 1st Floor

FALL HATS

Feature Flattering Lines

Two diverse tendencies mark the new Autumn millinery—one is the simplicity of trimming—the other an elaborateness of design. The smart felt hat is cut, tucked and twisted into unusual and distinctive lines—the clever manipulation of the material, being, in many cases, the only trimming. Black, navy blue and various tones of brown are the favored shades for Fall millinery, and we offer a great selection of chic little felts in these popular colors.

$3.95, $4.95 and $5.95 Each

—Millinery, 1st Floor

Women's Silk Hose, 59c and 98c

Silk Hose in neat-fitting styles, in shades of patio, chaire, French nude, streetone, suntan, sunblush, sonata, platinum, black and white. A pair .... **59¢**

Semi-Fashioned Pure Silk Hose, light service weight, well reinforced and suitable for everyday wear. Sizes 8½ to 10. Shades patio, chaire, French nude, hoggar, naturelle, rose, platinum, taupe, gunmetal; also black and white. A pair .... **98¢**

—Hosiery, Main Floor

This Morning's Specials in

STAPLES

Oyster Linen Luncheon Sets, with colored borders; 54 x 54-inch cloth and four napkins. A set **$1.98**

Luncheon Sets in pink, blue or gold checks; 38 x 38-inch cloth and four napkins. Per set .... **98¢**

Damask Cloths with colored borders; 54 x 54-inch cloth. Each .... **75¢**

Fully Bleached Sheets, free from dressing. Size 72 x 90, each **$1.23**

Size 80 x 90, each **$1.49**

Snow White Pillow Cases. Per pair .... **50¢**

Colored-Striped Krinklette Bedspreads in rose or gold. Size 80 x 105. Each **$1.75**

Brown Pure Wool Blankets. Size 72 x 90. Each, **$5.00**

Extra Large White Turkish Bath Towels. Size 26 x 50 inches. Each .... **69¢**

Striped Roller Towelling. Values to 65c a yard, for **30¢**

Linen Glass Towels. Large size. Price, **3** for **$1.00**

Linen Crash Roller Towels, 2½ yards long. Each, **49¢**

Unbleached Cheese Cloth. Per yard .... **5¢**

Plain-Color Chambray and Ginghams, in stripes or checks. Per yard .... **15¢**

—Staples, Main Floor

Silk Princess Slips, $1.95

Spun Silk Princess Slips, made in opera top styles and shown in a good range of colors and white. Sizes 34 to 42.

—Whitewear, 1st Floor

Snaps in Men's Furnishings

White Lawn Handkerchiefs, with hemstitched borders, **3** for .... **25¢**

Colored Rayon Silk Handkerchiefs, assorted checks, **2** for .... **25¢**

Men's Garters of wide elastic, very strong; assorted stripes. Pair, **35¢**

Muleskin Gloves, hard wearing, for garden or work. Small sizes. A pair .... **39¢**

—Men's Furnishings, Main Floor

DAVID SPENCER LIMITED

Store Hours: 9 A.M. to 6 P.M.; Wednesday, 1 P.M.; Saturday, 9 P.M.